1964

REBEL

Digitized by the Internet Archive
in 2021 with funding from
North Carolina Digital Heritage Center

https://archive.org/details/rebel19641964cull

Juniors in a ring - about some rings

Construction across the creek

So Many Things Can Happen . . .

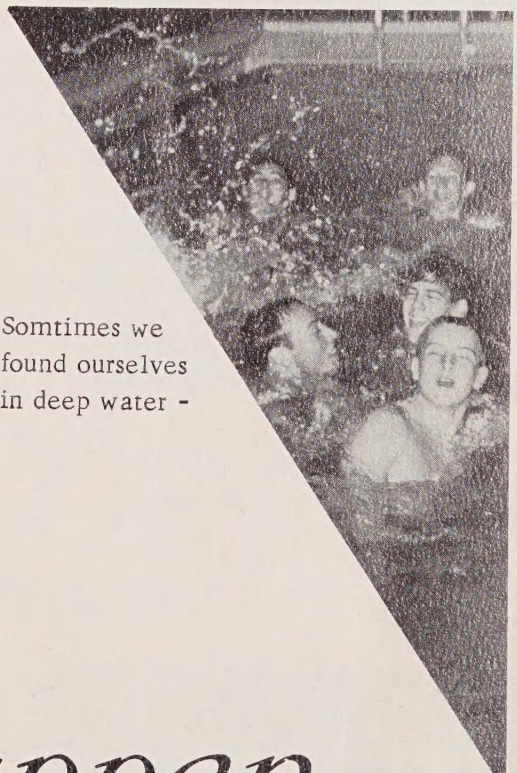

Somtimes we found ourselves in deep water -

Meanwhile, back at McKee business as usual

From September Till the Month of May

And sometimes deep in politics

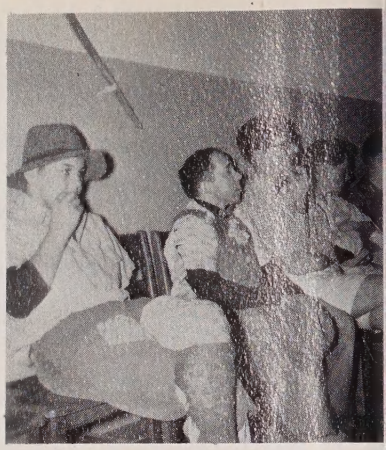

Mr. Ray and Mr. Flake set the pace in the fashion world

Magazine sales - and the victors with their spoils

David's skill at make-up leaves us wondering about our choice for Miss Rebel.

A dramatic moment as the new flag is dedicated.

Cullowhee students learn the joy of giving.

Ample evidence that anything can happen from September till May.

Foreword

There are nine months to a school year. Since the annual is based on what is done in one school year, there are nine sections to it, symbolizing the months.

So Many Things Can Happen From September Till the Month of May. Freshmen enter high school green and scared. They leave the ninth grade with much more confidence and a determination to make it hard for next year's freshmen. The sophomores are not upperclassmen, but during this year they learn how to be like them. Juniors sell magazines to make money for the all important Junior-Senior. They are measured for their class rings, and they eagerly look forward to the day of their arrival. The social highlight in the spring is the Junior-Senior. This year is the most important of all for all the seniors. The senior play, the senior trip, the banquet and prom, and - most important of all - graduation. This is a time of happiness upon the successful completion of twelve years of study. It is a time of sadness at leaving well-loved friends and familiar places.

In nine months we can learn many things other than school subjects. We can learn the joy of achievement, the happiness of winning, the patience of attempting, and the sadness of death. Each of these experiences will leave its mark on us forever. - - - So Many Things Can Happen From September Till the Month of May.

Editor - MARY JO WATSON

Business Manager - JANE EDWARDS

The 1964 Rebel

proudly presented by

the

Senior Class

of

Cullowhee High School

Cullowhee, North Carolina

We Dedicate Our Annual:

It has been said that patience is a virtue, and as we came to know him, we began to understand what this meant. He guided, directed, and helped us with our many problems and decisions. He took time to care about the things that meant the most to us, and he had confidence in our judgement. He taught us - he counselled us - he coached us. And so, for being patient when we were impatient, for understanding when we felt misunderstood, and for being for us, when we were against ourselves, we, the Senior Class of Cullowhee High School, in grateful appreciation, dedicate the 1964 Rebel to you,

Mr. Brown Griffin.

Table of Contents

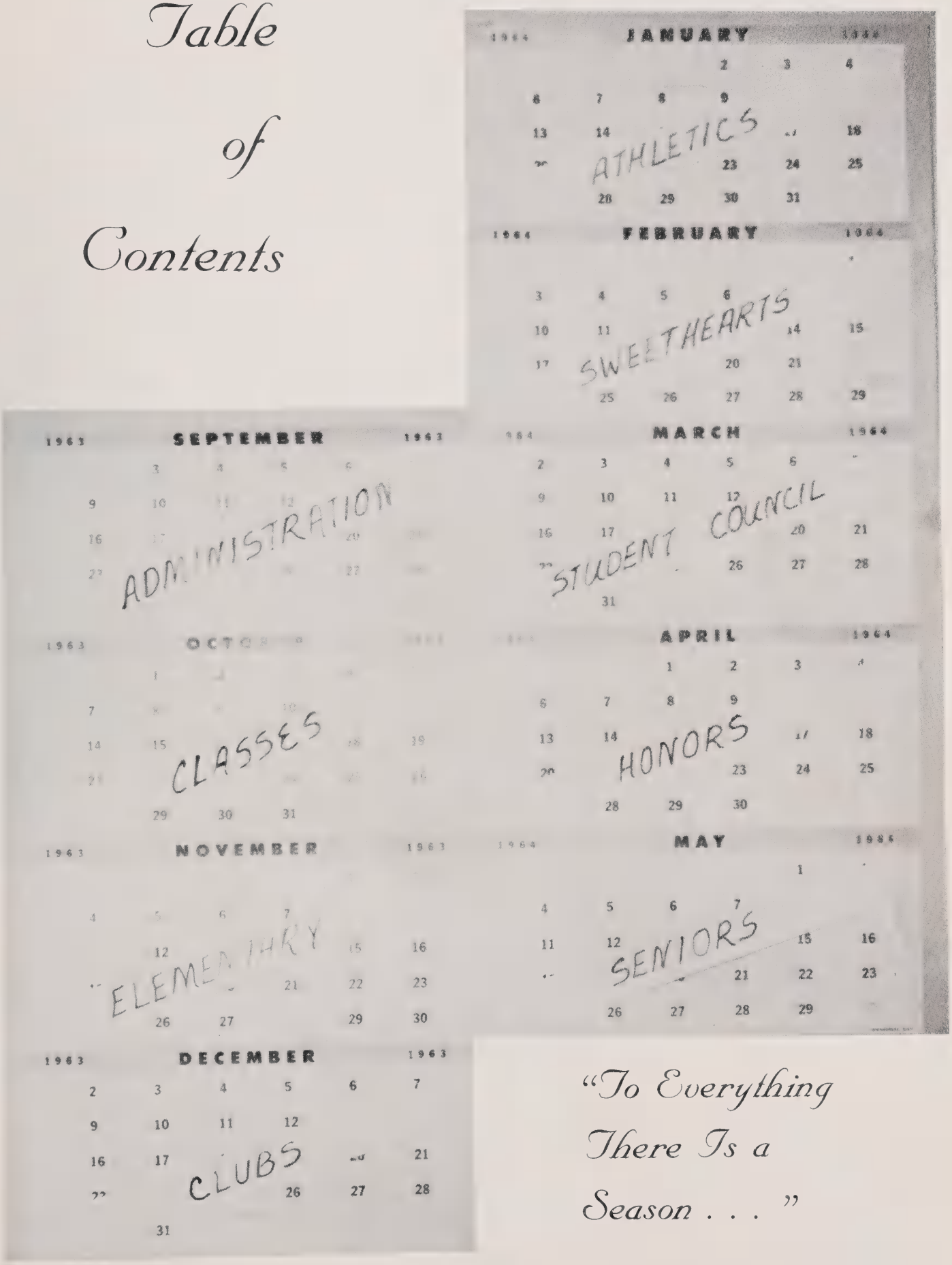

"To Everything There Is a Season . . . "

September . . .

Mr. Hicks delivers the annual lecture to the student body on the first day of school.

OFFICE ASSISTANTS:
STANDING: Dixie Snipes, Ann Caldwell Edwards, Brenda Owen, Judy McConnell.
SITTING: Kirk Hooper.

LIBRARY ASSISTANTS: Left to Right: Miss Finley - sponsor, Jean Carter, Carolyn Hoyle, Shirley Lovedahl, Louise Jones, Gail Stillwell, Linda Prince, Dixie Snipes, Carol Monteith.

Dr. Procter, our principal, is never found with empty hands.

Mrs. Teague is given the responsibility of collecting all book-rental fees.

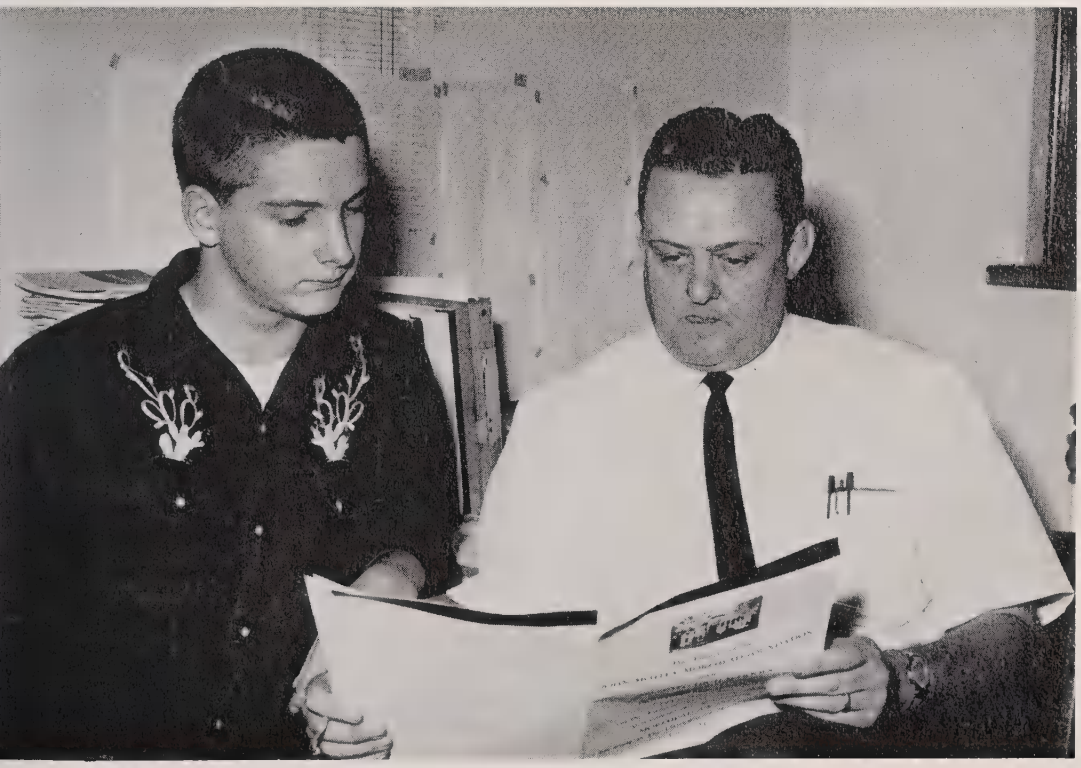

Mr. Griffin is very capable of counseling any student - whether he is new or old at Cullowhee High.

. . . is for Administration

Administration

Above:

Principal, Dr. Stanton Procter

Right:

Secretaries:
Mrs. Betty Jean Fox
Mrs. Sherry Teague

High School Faculty

Mr. Buckner

Mrs. Clayton

Mrs. Conrad

Mrs. Coward

Mr. Flake

Mr. Franklin

Mr. Hicks

Mrs. Hodges

Miss Lachmund

Mr. Monteith

Mr. Ray

Mr. Griffin

Miss Finley

Mrs. Eddins

Elementary Faculty

Mrs. Freeman

Mrs. Felton

Mrs. Wachob

Miss Stillwell

Mrs. Botner

Mrs. Constantz

Mrs. Snipes

Mrs. Ainsley

Miss Capps

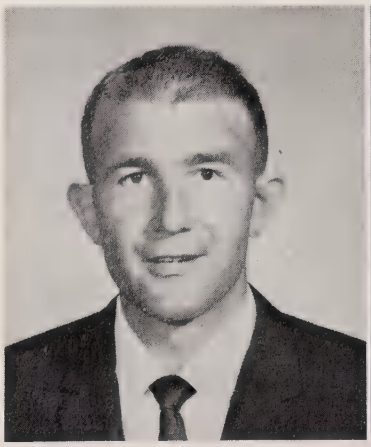
Mr. Stallings

Mrs. Bryson

Mrs. Brown

Mrs. Lee

Service

CUSTODIANS

Mr. Moore

Mrs. Queen

LUNCHROOM

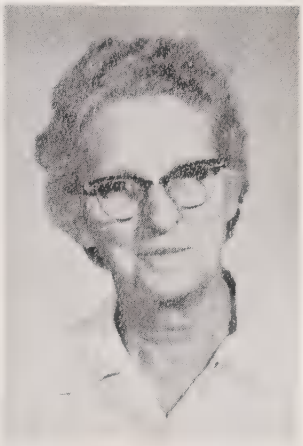
Mrs. Crawford

Mrs. Fox

Mrs. Phillips

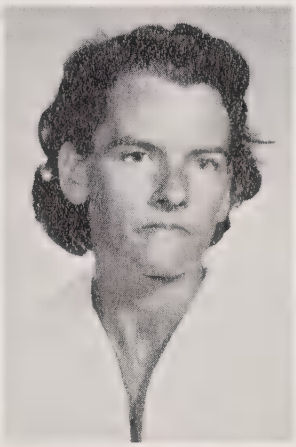
Mrs. Shelton

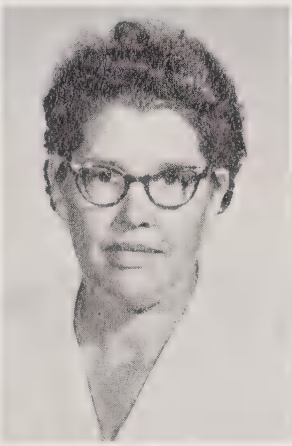
Mrs. Adams

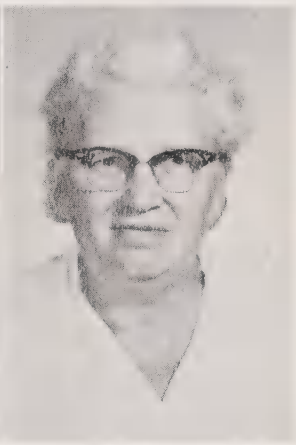
Mrs. Clayton

BUS DRIVERS

Anna Moore

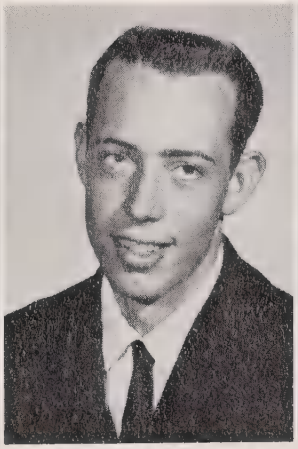
Joe Hooper

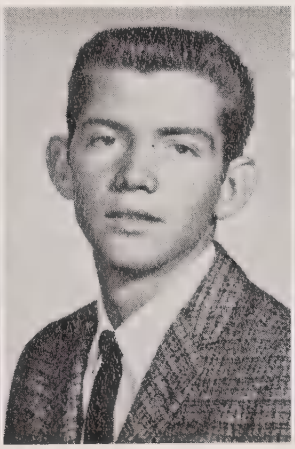
Gene Long

David Wike

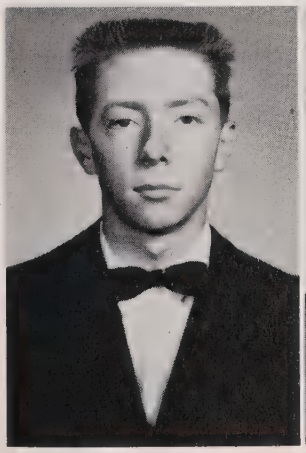
Ron Stephens

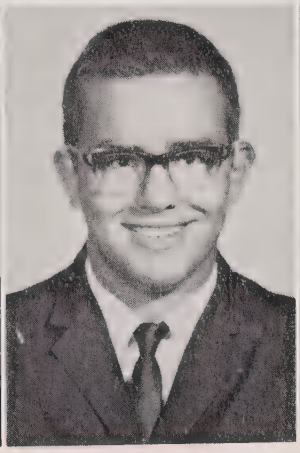
Larry Waldroop

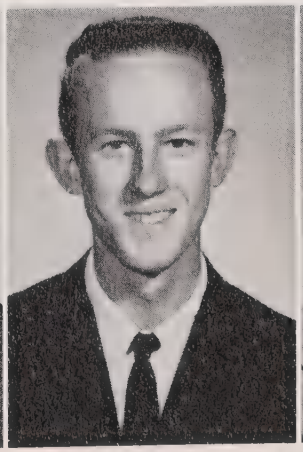
Ray Pressley

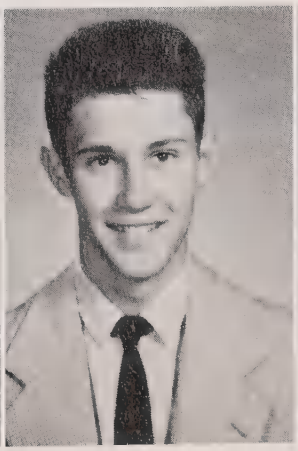
Mickey Wilkes

Brenda Owens

October . . .

A Day in the Life of Tracy

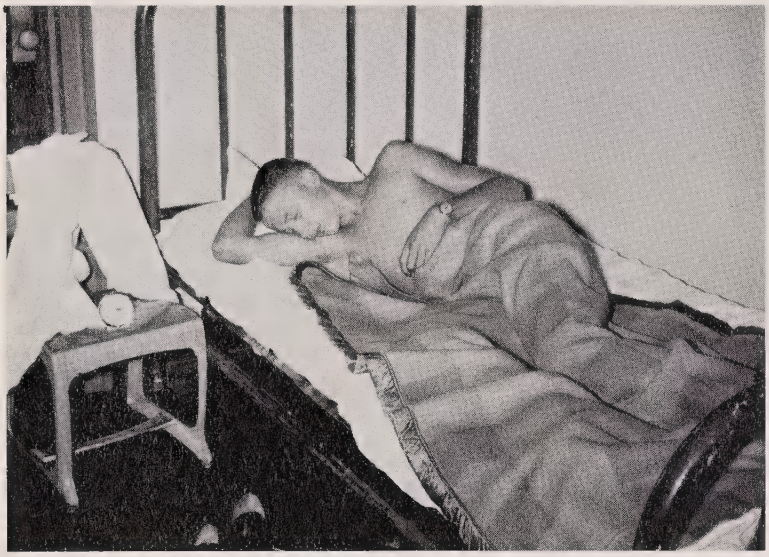

"It can't be time to get up."

"Wouldn't it be nice to have bacon and eggs for a change?"

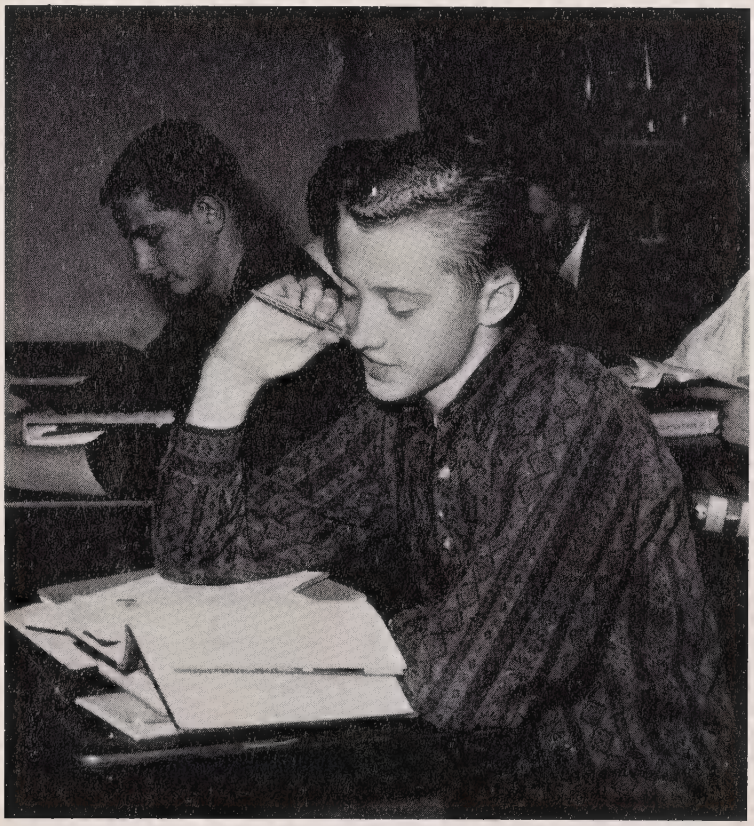

"Now, if I just sit here like I'm studying, maybe he'll turn his back and then. . ."

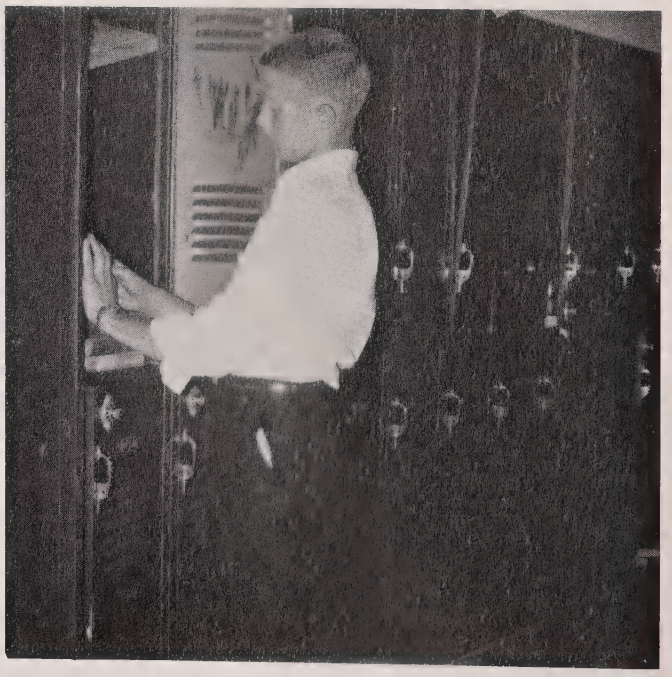

"Boy, wouldn't it be nice to have school without books."

"That was a big splash. Now, if I can just get back to the top of the water."

"But Mr. Hicks, you don't think that I. . ."

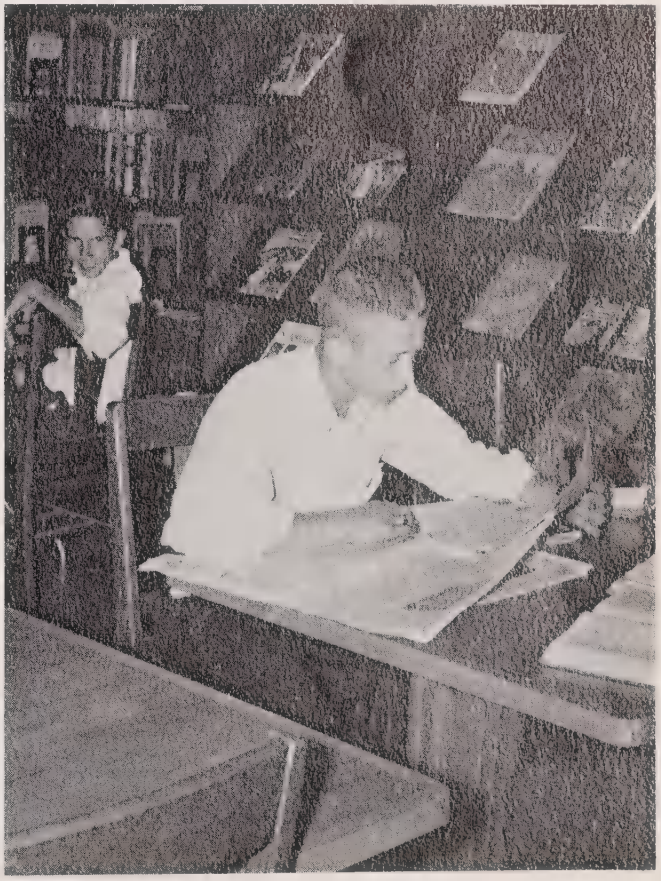

"This stock market report has me worried today."

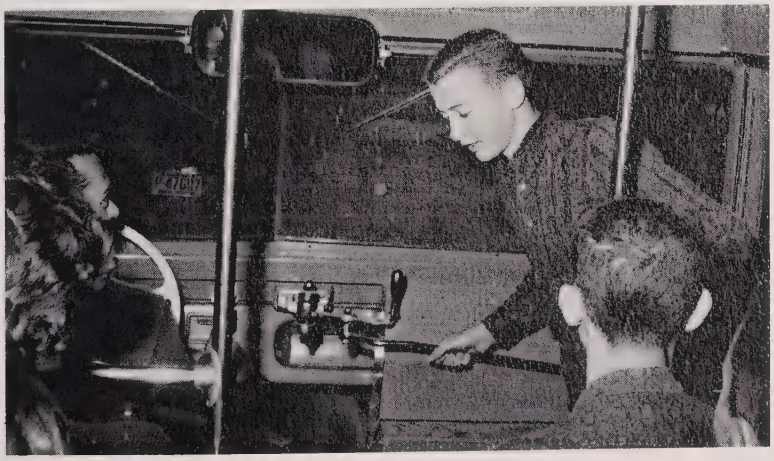

"Ah! homework bound at last!"

. . . is for Classes

Seniors

SENIOR CLASS OFFICERS
PRESIDENT - Kirk Hooper
VICE PRESIDENT - Mary
SECRETARY - Jane
TREASURER -

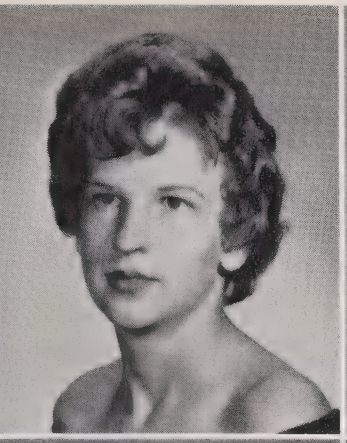

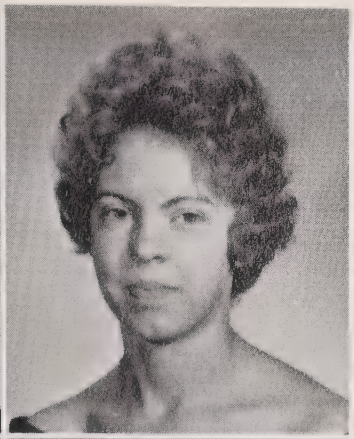

BESSIE AMMONS
Clubs: Pep 2; F.H.A. 3, 4

BARBARA ASHE
Clubs: Pep 1, 2; Chorus 1

LINDA ADAMS
Clubs: Pep 1, 2; F.H.A. 2, 3, 4; Health 3; Audio-visual 1; Student Council 1; Cheerleader 1, 2; Annual Staff 4; Homeroom *1, 3

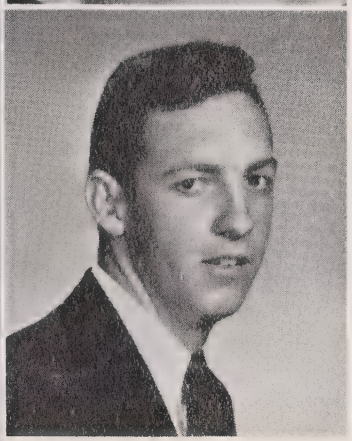

EVELYN BENNETT
Clubs: Health 3; Library 2; Library Ass't 3

DWIGHT BROOME

BARBARA BROWN
Clubs: Pep 1, 2; Square Dance 1; F.H.A. 1, 2, 3, 4; Homeroom *2, 3, 4; Class *2; Cheerleader 2, 3, 4; Student Council 1, 3

NEVILLE BROWN
Clubs: Pep 1, 2, 3; Glee 1; Debate 2, 3; Library 3; Audio-visual 3; Annual Staff 3, 4; Class *3; Basketball Mgr. 1, 2, 3, 4

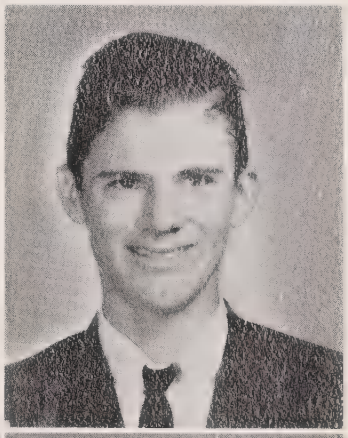

LINDA BUMGARNER
Clubs: Health 3

ANN CALDWELL
Clubs: Square Dance 1; Pep 1, 2; F.H.A. 2, 3*, 4*; French 3; Debate 2; Chorus 3; Annual Staff 4; Basketball 1

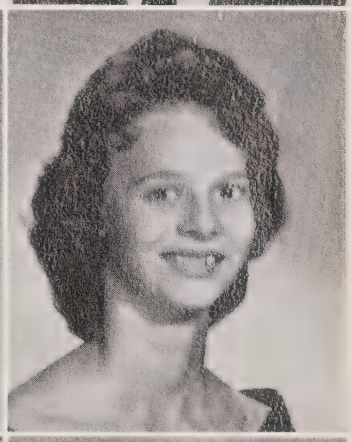

JEAN CARTER
Clubs: Library 2; French 3; Library Ass't 3

ANN CLAYTON
Clubs: Pep 1, 2; F.H.A. 2, 4; French 3; Square Dance 1; Cheerleader 1, 2, 3, 4; Homeroom *1, 2, 3

LESTER COGGINS
Clubs: Audio-visual 3

*Represents an office holder in the organization.

JANE EDWARDS
Clubs: Annual Staff 2, 3, 4; Sq. Dance Team 1, 2, 3; Pep Club 1, 2; Debate Club 1, 2; Class *4

HAVEN ENSLEY
Clubs: Audio-visual 1; Sq. Dance 1, 3; Pep 1; Health 3

JANETTE FOX
Clubs: Chorus 1; Pep 1, 2; Library 2; Health 3

BILL HENDERSON
Clubs: Audio-visual 3

JOE HOOPER
Clubs: Basketball 2; Sq. Dance 1; Pep 1; Audio-visual 2; Library 2

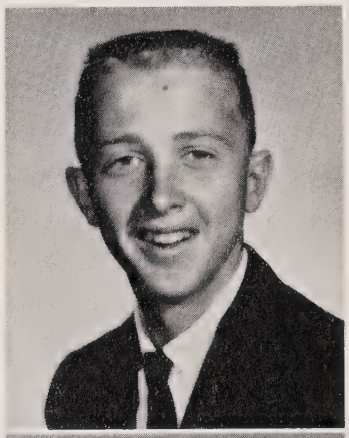

TRACY HOOPER
Clubs: Class *2; Homeroom *1, 3, 4; Sq. Dance 1, 2; Pep 1; Library 1, 2; Audio-visual 2; Health 3

KIRK HOOPER
Clubs: Class *3, 4; Homeroom *1, 2; Student Council 3, 4; Pep 1, 2; Audio-visual 1, 2, 3; Library 1, 2; Sq. Dance 1, 3; Health *3, 4

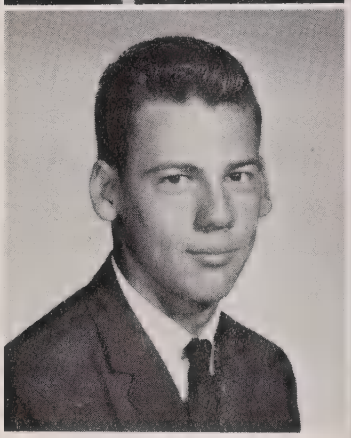

CAROLYN HOYLE
Clubs: Basketball 2; Library Ass't 3; Library 2

RODNEY LEFTWICH
Clubs: Annual Staff 2, 3, 4; Pep 1, 2; Debate 1, 2; French 3

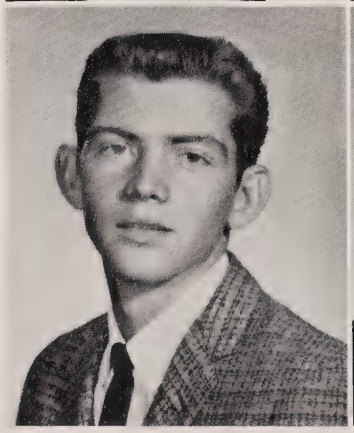

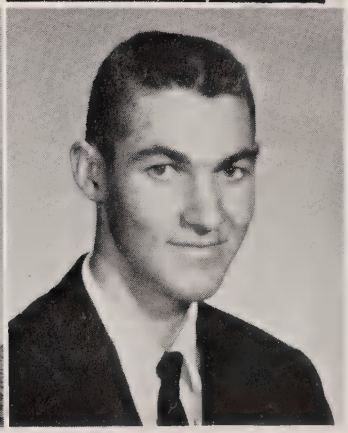

GENE LONG
Clubs: Audio-visual 1, 2; Sq. Dance 1, 2, 3; Health 3; Library 2

JOHNNY LOVEDAHL

SHIRLEY LOVEDAHL
Clubs: Pep 1, 2; F.H.A. 2, 4; Library Club 2

*Represents an office holder in the organization.

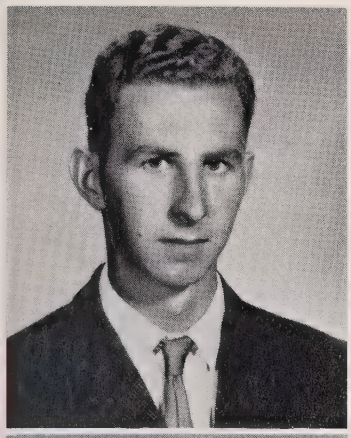

CURTIS McCALL

JUDY McCONNELL
Clubs: Pep 1, 2; French 3; Library 2; Health 3, 4; F.H.A. 2, 3*, 4*; Annual Staff 4; Homeroom *1, 3; Cheerleader 3, 4

DOVIE McFALLS
Clubs: Student Council 1; Homeroom *2

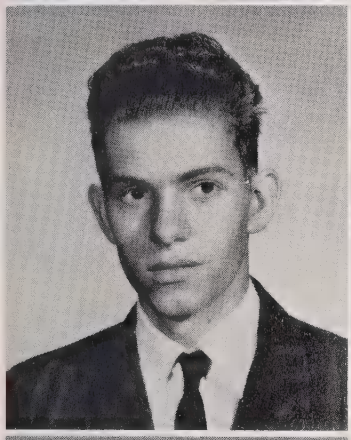

ELDEN McFALLS

CAROL MONTEITH
Clubs: Pep 1; Library 2; F.H.A. 2, 4; Basketball 1, 2, 3; Annual Staff 4; Library Ass't 3; Homeroom *4

ANNA MOORE
Clubs: Pep 1, 2; F.H.A. 3, 4; Audio-visual 1; Health 3; French 3; Annual Staff 4; Student Council *4; Homeroom *1, 2, 3; Class *1

CHARLES MOORE
Clubs: Square Dance 1, 3; Pep 1; Audio-visual 2, 3*; Student Council 1

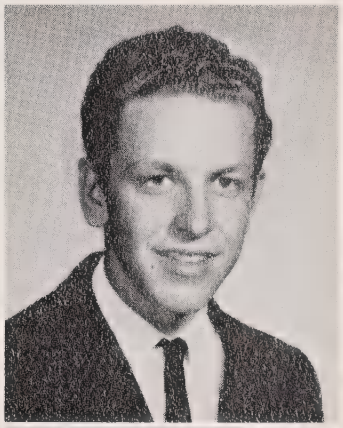

MARY MORGAN
Clubs: Pep 1, 2; F.H.A. 2, 3*, 4*; Health 3*, 4*; French 3*; Square Dance 1, 2*, 3*; Chorus 1, 2, 3, 4; Annual Staff 3, 4; Student Council 3*, 4*; Cheerleader 1, 2, Chief 3, 4; Class *1, 2, 4; Homeroom *1, 2, 4

HOBANETTE NICHOLSON

BRENDA OWEN
Clubs: Pep 1, 2; F.H.A. 2, 3*, 4; Chorus 1

KEITH QUEEN
Clubs: Audio-visual 1, 2; Library 2; Health 3; Student Council 4; Homeroom *3, 4

EVERETTE OWEN

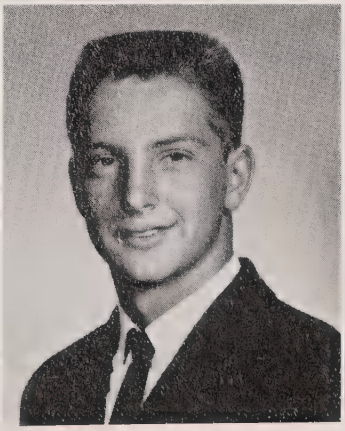

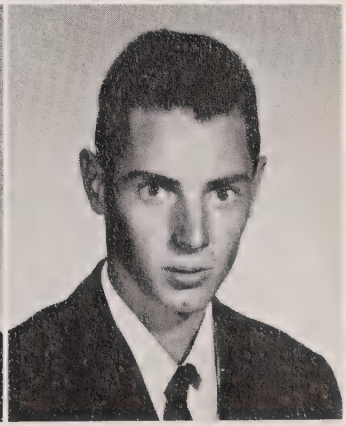

*Represents an office holder in the organization.

LINDA ROGERS
Clubs: Pep 1, 2; F.H.A. 2, 4; Square Dance 1; Homeroom *1

BRENDA SAUNDERS
Clubs: F.H.A. 4; Pep 1; Chorus 4; Library Ass't 3

DIXIE SNIPES
Clubs: Square Dance 1; Pep 1, 2; F.H.A. 2, 4

PAT STEPHENS
Clubs: Pep 2; F.H.A. 3, 4

RONNIE STEPHENS
Clubs: Pep 1, 2; French 3; Library 2; Health 3; Square Dance 2, 3; Audio-visual 1, 2; Homeroom *2; Annual Staff 3; Basketball 2; Student Council 2, 3

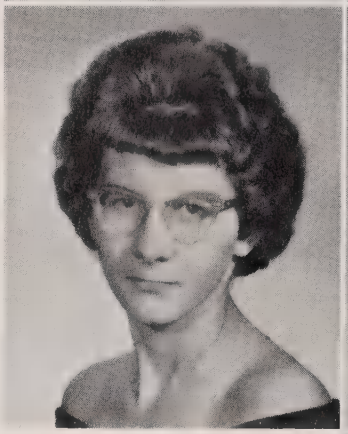

PAULA SWAYNGIM
Clubs: Pep 1, 2; Library 2; F.H.A. 4; Health 3*, 4*; French 3*; Square Dance 1, 3; Chorus 1, 2, 3, 4; Homeroom *1; Class *1, 2, 3; Annual Staff 3, 4; Cheerleader 2, 3, 4; Student Council 2, 3, 4

MARY JO WATSON
Clubs: Square Dance 1, 2, 3; Pep 1, 2; Library 2; Health 3*, 4*; French 3*; Student Council 1, 2, 3, 4; Annual Staff 1, 3, Editor 4; Cheerleader 3, 4; Class *2, 3, 4; Homeroom *2, 3, 4

JANETTE WALL
Clubs: Pep 1, 2; Library 2; Chorus 1; F.H.A. 2

DAVID WIKE
Clubs: Library 2; Audio-visual 2; Square Dance 3; Health 3; Basketball 2; Homeroom *3

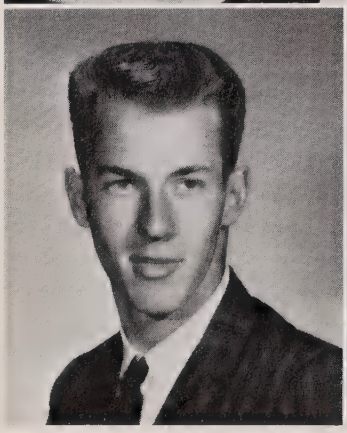

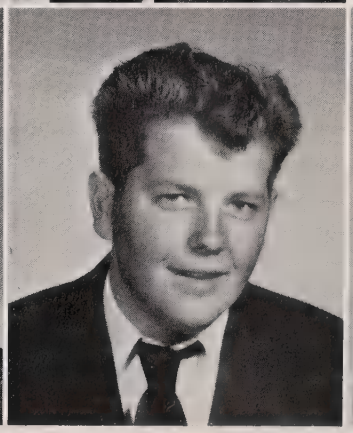

TERRY TAYLOR
Clubs: Homeroom *2

BOBBY WHEATLEY

GLADYS YOUNG
Clubs: Pep 1; F.H.A. 1

*Represents an office holder in the organization.

Juniors

President: Sam Higdon

Vice President: Pat Matus

Secretary: Linda Wilkes

Treasurer: Bruce Wachob

Historian: DeLois Ashe

Maxie Adams
Carolyn Ashe
DeLois Ashe
Charles Barker

Jimmy Bishop
Avery Brown
Gwendell Brown
Mildred Brown

Juniors

Paul Brown
Brenda Bumgarner
Clifford Coggins
Laraine Colgan

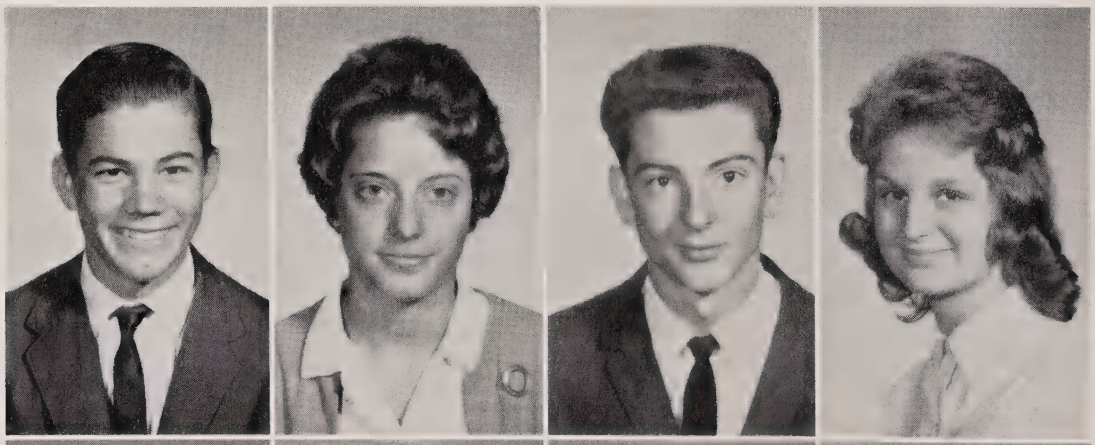

Beth Crewey
Ethel Dills
Betty Dills
Lee Farmer

Charles Fisher

Lavonia Fish

Lynda Galloway

Sam Higdon

John Holden

Mac Hooper

Teresa Hooper

Pat Matus

Class of '65

Evelyn Mathis

Michael McCracken

Bruce Middleton

Duane Middleton

Russell Moore

Stephen Moore

Doris Murphy

Ann Nicholson

Mary Nicholson

Judy Norton

Ruth Parris

Brenda Parker

Sandra Phillips

Lois Powell

Larry Pressley

Ray Pressley

Juniors

Linda Rogers

Clara Jane Sims

Chip Sizemore

Blair Stephens

Bruce Wachob

Larry Waldroop

Linda Wilkes

Mickey Wilkes

Not Pictured:
Joyce Keener
J. B. Brown
Randall Hooper

Sophomores

President: Crawford Honeycutt
Vice President: Sheila Rogers
Secretary: Janice Monteith
Treasurer: Elizabeth Burrell
Historian: Leonard Shular

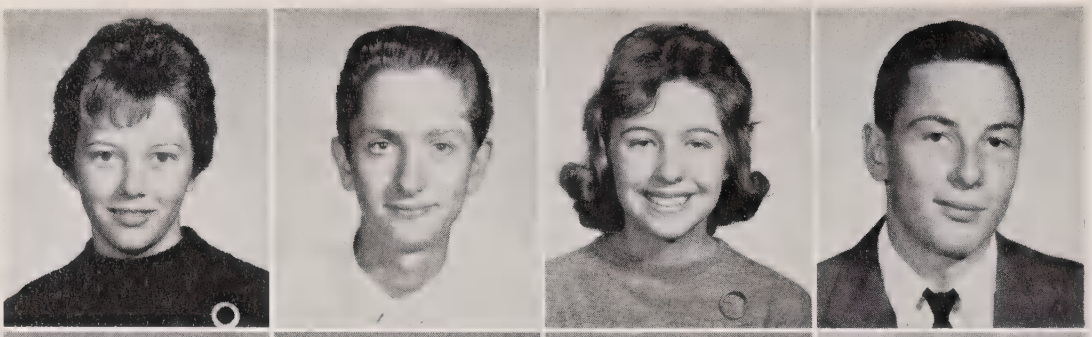

Gay Adams
R. B. Adams
Barbara Aiken
Fayne Aldridge

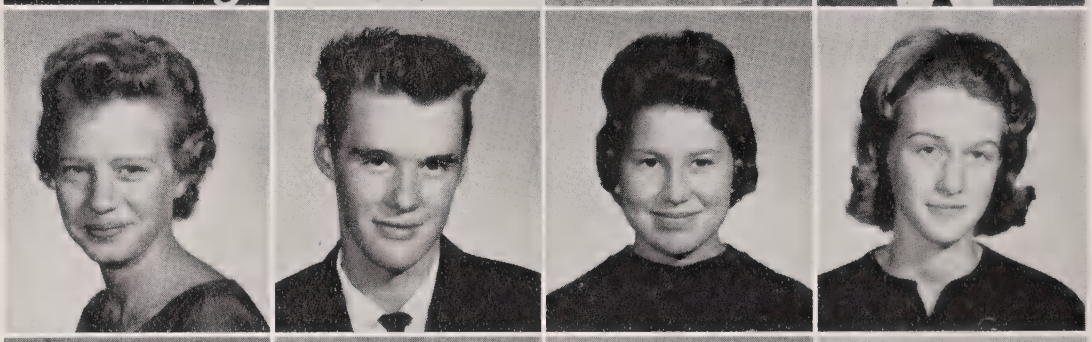

Leavern Ammons
Michael Ashe
Judy Ball
Sandra Battle

Linda Bennett
Gary Bishop
Patsy Bishop
Kenneth Broome

Wonda Broome
Don Brown
Roy Bryson
Charlie Bumgarner

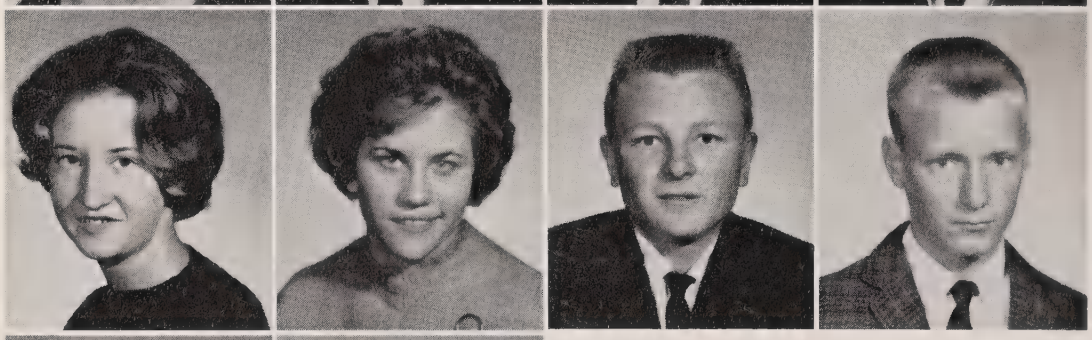

Elizabeth Burrell
Rosaleen Clark
Jim Clayton
Johnny Cline

Doris Coggins
Michael Coward

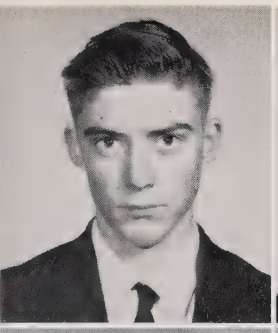
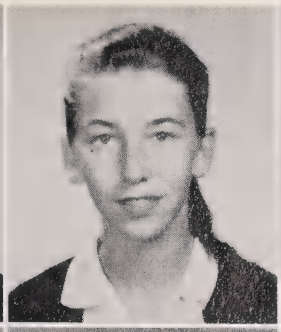
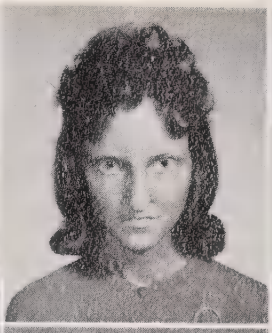
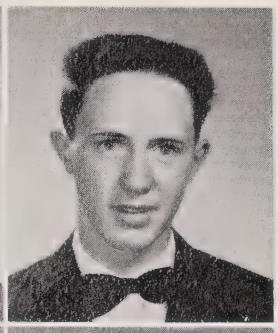

Billy Dills

Wilma Dills

Brenda Golden

Wayne Gunter

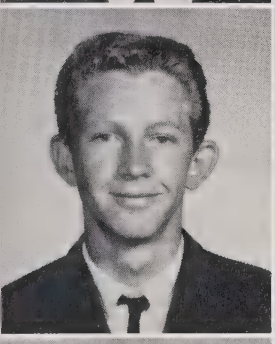
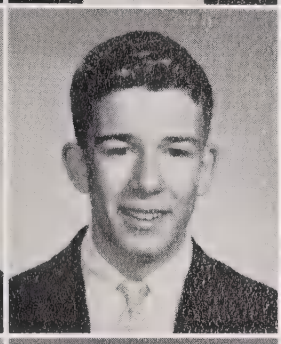
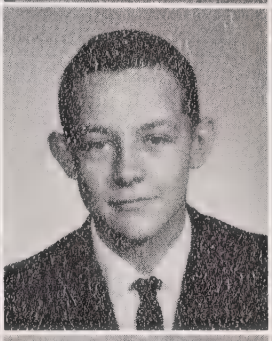

Furman Henderson

David Hirt

Crawford Honeycutt

June Honeycutt

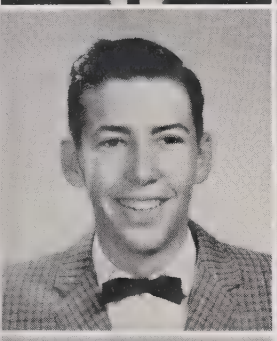
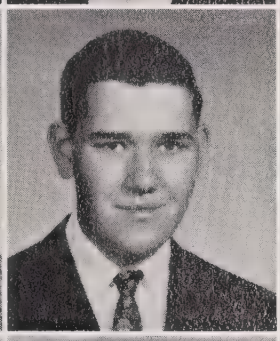

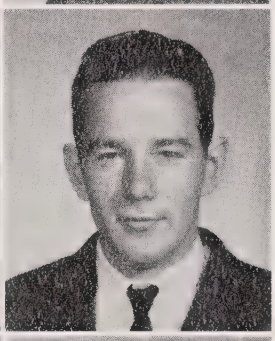

David Hopkins

Danny Jones

Louise Jones

Marshall Lovedahl

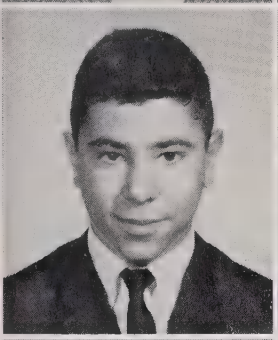

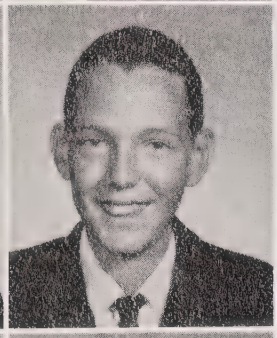

Jonnie Lowe

Dorothy Luker

Mike Martin

Bonnie Mathis

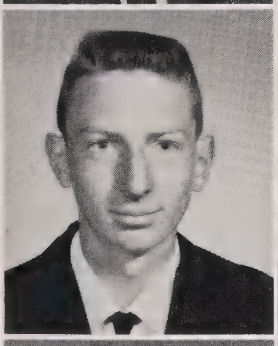
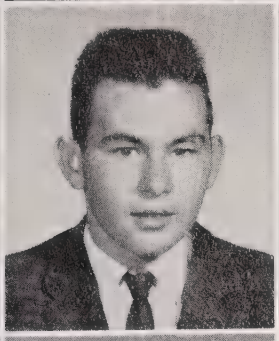
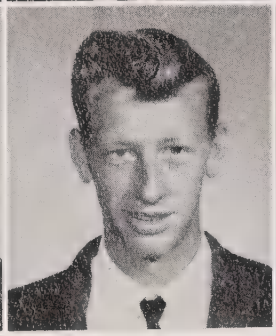

Gene McConnell

Richard McCracken

Berlin Middleton

Deborah Mincey

Janice Monteith

Wanda Moses

David Murphy
Wanda Owen
Jimmy Parker
Linda Phillips

Joel Prince
Wayne Prince
Earl Queen
Gayle Rhodes

Sheila Rogers
Evadean Shook
Leonard Shuler
Linda Smith

Cathy Snipes
D. H. Stephens
Eddie Stephens
Wilford Stewart

Gary Taylor
Steve Taylor
Elizabeth Trantham
Mary Gene Watson

Mitchell Watson
Willa Mae Webb
Ray Wike

Freshmen

President, Dan Killian; Vice President, Frank Brown; Secretary, Vance Moore; Treasurer, Melanie Whittekind; Historian, Martha Constantz.

Olin Adams
Cecil Aiken
Helen Ammons
Claire Ashe
Eddie Ashe

June Barker
Larry Bates
Elizabeth Bennet
Harriet Bishop
Frank Brown

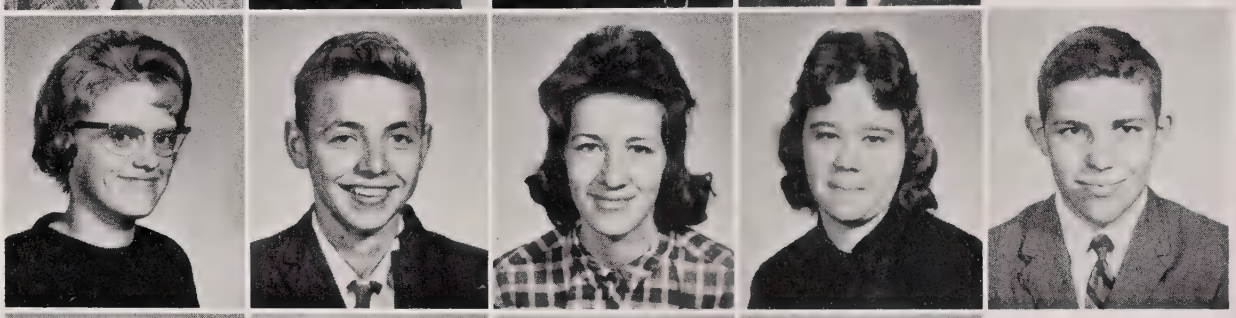

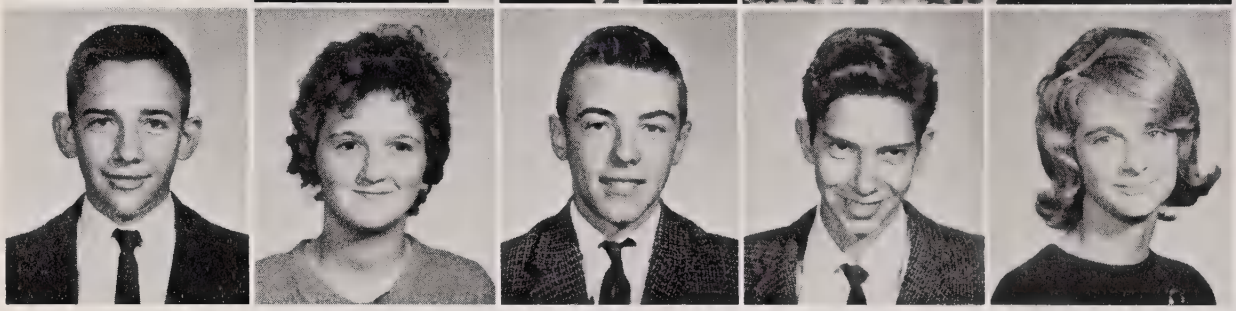

Darrel Bryson
Emma Bryson
Tommy Bryson
Harold Coggins
Alice Colgan

Martha Constantz
Frankie Dills
Nell Dills
Kenneth Dills
Mary Dills

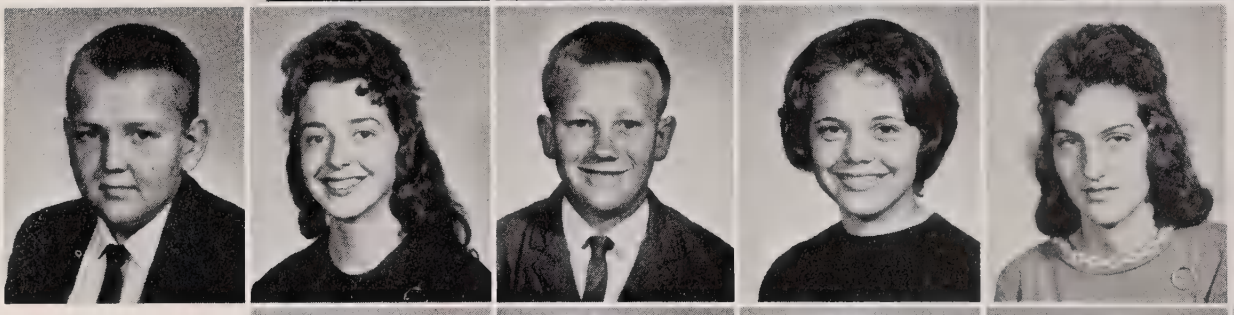

Dennis Fish
Marlene Fortner
George Frady
Linda Frady
Ann Golden

Gene Harris
Yvonne Hooper
Eddie Hoyle
Carolyn Jones
Carlene Keener

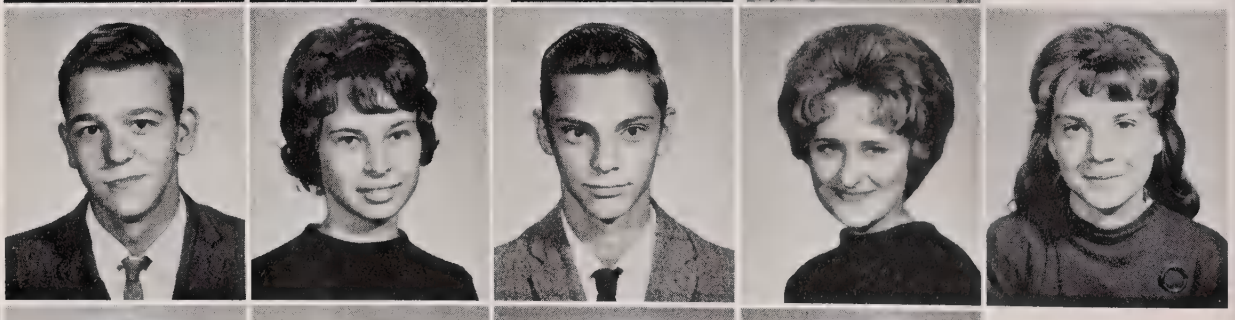

Janette Kilby
Bruce McCracken
Evelyn McFalls
Paul McFalls
Lynn McIntosh

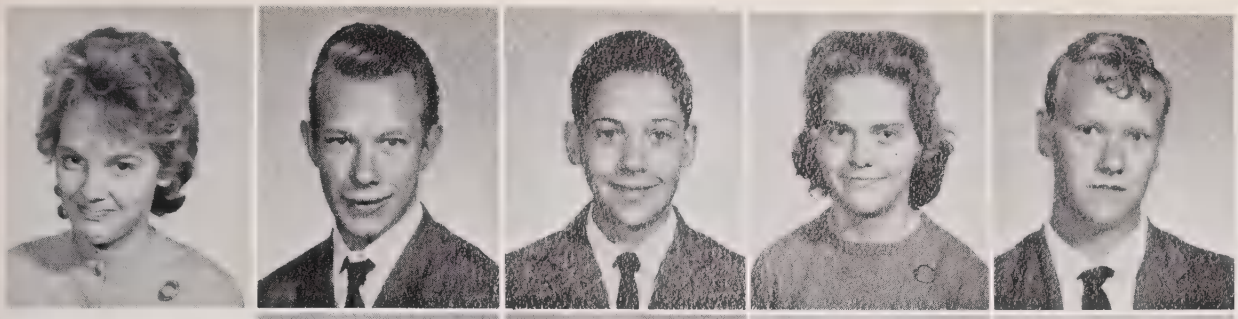

Bonnie Massingale
Cornelius Massingale
Dale Mathis
Marie Mathis
Roy Mathis

Shirley Mathis
Eddie Messer
Wade Messer
Edria Middleton
Vance Moore

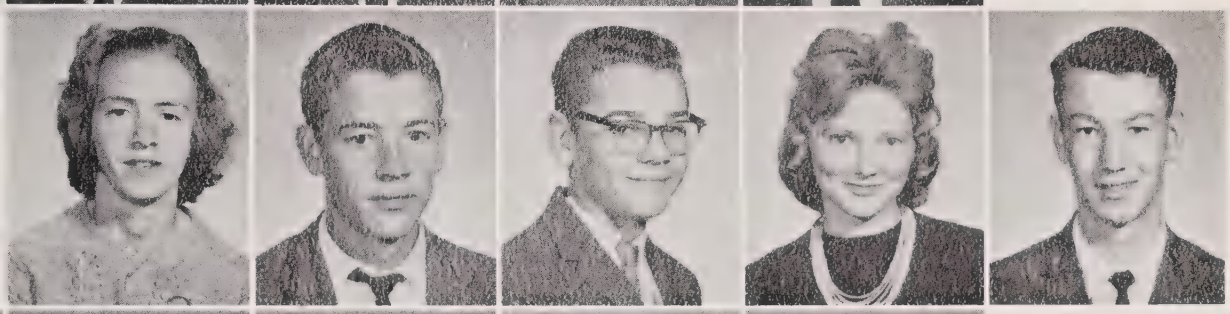

Susan Morgan
Virginia Nicholson
Diane Parker
Floyd Parris
Katie Pressley

Rachel Pressley
Linda Prince
Linda L. Prince
Sharon Proctor
Betty Shook

Norma Shook
Gail Stillwell
Jeanne Vosecky
Brenda Watson
Elaine Wilkes

Carol Williams
Jane Williams
Melanie Whittekind
David Woodard
Joyce Young

Eddie Richards
Thomas Trantham

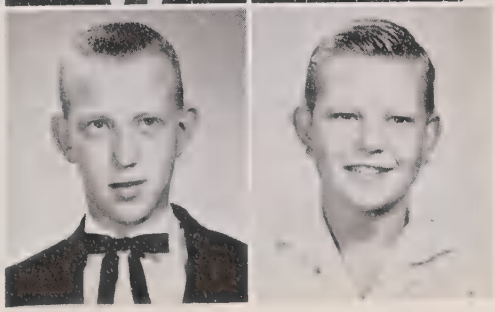

Not Pictured
Ernest Galloway
Dan Killian

November . . .

ELEMENTARY STUDENT COUNCIL

Left to Right: Dixie Lee Watson, Anna Lynn Bell, Joe vom Lehn, Steve Bryson, Becky Hicks, Rebecca Hyatt, Carolyn Bryson, Sandra Wike, Gwen Hooper, Daniel Luker, Rebecca Pendergraft, Marilyn Matus, Eddie Battle, Gina Whittekind, Steve Webb, Andy Nicholson, Deborah Stallings, Vincent Clark, Jack Pressley, Danny Hirt, Laura Bird, Sharon Lovedahl, Irene Bennett, Martha Susan Brown.

SPONSOR

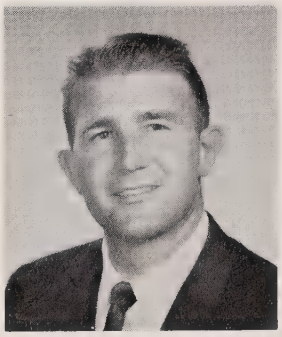

Charles Stallings

STUDENT COUNCIL OFFICERS

President:
Pat Clayton
Vice President:
Johnny Ashe
Secretary:
Douglas Moore
Treasurer:
Lenn Wilkes

PAPER STAFF

Left to Right:
Pat Clayton
Johnny Ashe
Douglas Moore
Dianne Hooper
Danny Hirt
Dottie Brown

So Many Things Can Happen From The First Grade . . .

First day - new faces - trips to the water fountain - sharing time - our A B C's - and rest during a hard day.

. . . To the Fifth Grade . . .

Fractions-more homework - and more homework - reports - recess- and always spelling.

. . . To the Eighth Grade.

Seven down and one to go - socials - North Carolina history - Mrs. Lee and Mrs. Brown - Boys and girls! High school, here we come!

. . . is for Elementary

First Grade

Larry Arbaugh
Teresa Ashe
Virgie Ashe
Anna Lynn Bell
Lu Ada Birchfiel

Roy Neal Bishop
Dana Blanchard
Jeanette Bradley
Mack Brown
Virginia Brown

David Bryson
Steve Bryson
James Claybo
Sherry Coggins
Lance Crawford

Lisa Crawford
William Crawford
James Cunningham
Joseph Eller
Ervin Extine

Dan Foxworth
Ruth Garland
Billy Green
Jane Gudger
Marcia Gudger

Deborah Hall
Janet Hayes
Margaret Hayes
Mark Horton
Joyce Houston

Talmadge Hoyle
Selma Jones
Karen Sue Kiser
Leonard Littlejohn
Stewart Martin

Thomas Massie
Paula Matus
Moneen Middleton
Cherrie Ann Moses
Diane Mull

Deborah Norman
Joyce Powell
Wayne Powell
Charles Reece
Brenton Sheddan

Thomas Simpson
Charles Stalling
John vom Lehn
Dixie Lee Watson
James Lee Woodard

Second Grade

Darryle F. Ashe
Douglas Lee Ashe
William B. Bradley
Hilda Faye Bryson
Larry Grover Bryson

Patricia K. Bryson
Stephen Keith Chastain
Mary C. Clark
Michael N. Clark
Dennis Coggins

Robert Ellis
Roger D. Foxworth
Robin Marie Godwin
Dennis Dean Graziosi
Rebecca M. Hicks

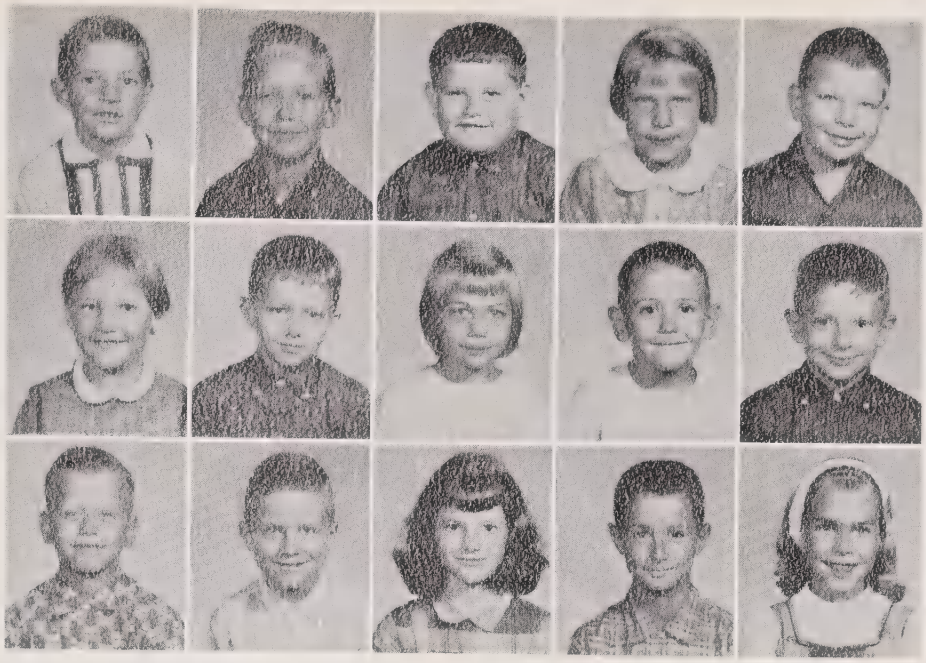

Karl W. Holtzclaw

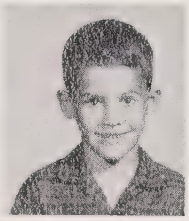

Samuel Hopkins
Gene Hoyle
Joseph Hoyle
Ellen Huguelet
Sharon Jane Hyatt

L. C. Jones
Samuel Jones
Philip Leftwich
Sandra Kay Leopard
Leonard Luker

Thurman Luker
Bertha E. Mull
Howard P. Nicholson
Janice Lynn Parker
Richard Lewis Owen

Lola Vee Reece
Rebecca Gail Shook
Carl H. Trantham
Ray Trantham
Bill Vosecky

Lee Edward Wall
Michael Watson
Sharon Diane Wiseman
Lisa Whittekind
Dorothy Woodard

Third Grade

Linda Ammons
Peggy Ammons
Layne Barrett
Ben Battle, Jr.
Donna Blanchard

William Breault
Ella Brown
Carolyn Bryson
Joyce Bryson
James Buchanan

Marvin Bumgarner
Thomas Burchfiel
Janis Crawford
Carla Crisp
Sally Dills

Steven Eller
Debra Ellis
Kenneth Fish
Tyson Garland
Thomas Gudger

James Hensley
Wanda Hensley
Loretha Holden
Erika Holtzclaw
Gwendolyn Hooper

Martha Hoyle
Sandra Kay Lidn
Mike Littlejohn
Daniel Luker
David Luker

Gail Martin
Peggy Nicholson
Clarence Owen
Lillie Mae Reece
Judy Rogers

Dolores Stillwell
Thomas Ulsenheimer
Danny Watson
Robert Watson
Leonard Webster

Sandra Wike
Sue Williams
Patricia Wittekind
Kenneth Boone
Ronald Clark

Fourth Grade

Harold Adams
Odell Aiken
Terry Ashe
Cathy Baker
Larry Bennett
Marcia Bird

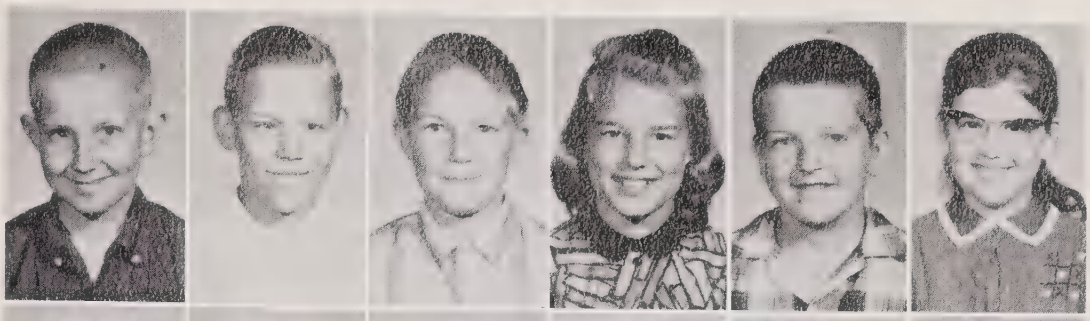

Danny Bishop
Kenny Brown
Marcia Bryson
Wayne Bumgarner
Ross Clark
Jane Clayton

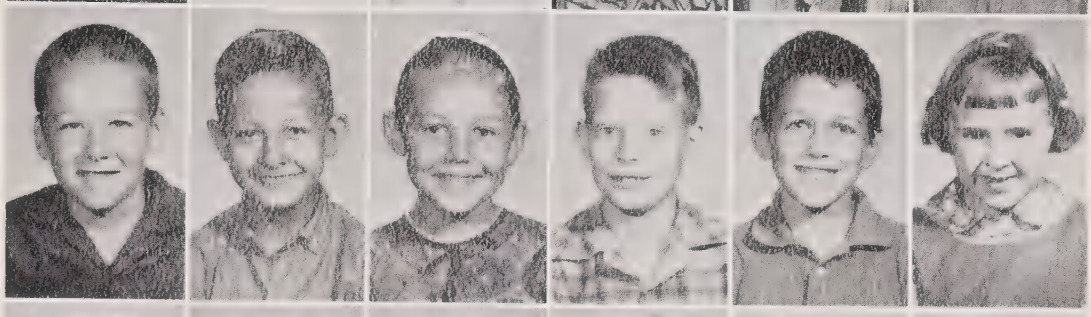

Leonard Dills
Junior Ensley
Ernest Extine
Eddie Fox
Louise Golden
Deborah Holland

Janice Hooper
Mike Hooper
Roger Hoyle
Greg Hyatt
Gerald Keener
Kevin Klingensmith

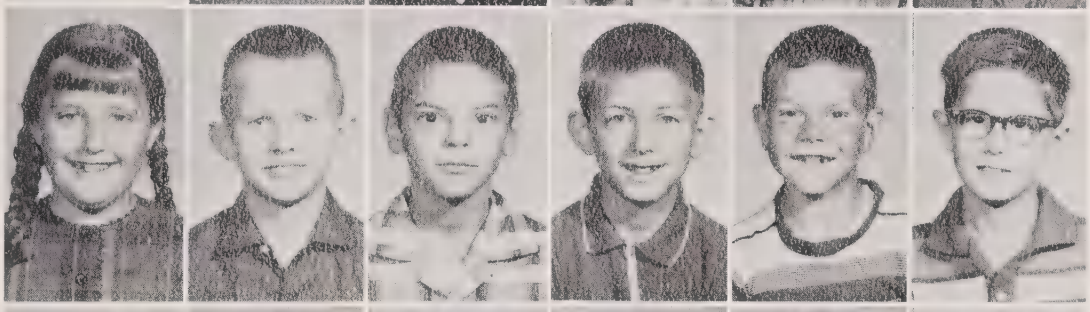

Lorraine Klingensmith
Brent Leftwich
Aileen McFalls
Alden Middelton
Frances Mitchell
David Nicholson

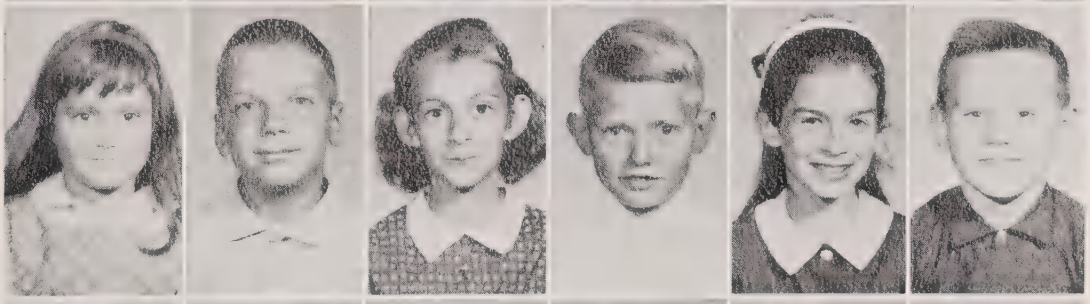

Linda Norton
Sharon Parker
Rebecca Pendergraft
Stanna Procter
Phyllis Sizemore
Freida Stillwell

David Taylor
Jill Ulsenheimer
David Ward
Larry Watson
Sharon Wells
Gina Wittekind

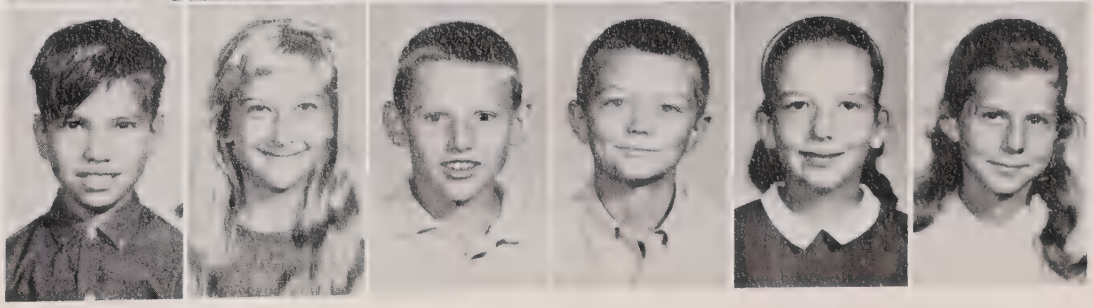

Fifth Grade

Lucille Adams
Sheila Alexander
Judy Ammons
Lillian Ammons
Frances Arrowood

Eddie Ashe
Charles Bennett
David Bennett
Johnny Bennett
Linda Bradley

Mary Bumgarner
Nelson Bumgarner
Lynda Carter
Vincent Clark
Derrick Coggins

Sandra Coggins
Kyle Cosper
Catherine Dills
Irene Dills
Ruth Dills

Leslie Farmer
Phillip Golden
Elaine Griffin
Janet Hensley
David Hicks

Linda Hooper
Judith Hopkins
Margaret Hoyle
Diane Jones
Martha Luker

Joyce Mathis
Gail McIntosh
Benny Messer
Judy Messer
Jim Mincey

Andy Nicholson
Erinda Shook
Craig Smith
Sandra Smith
Debra Stallings

Wayne Trantham
Clifford Tuck
Fred Vom Lehn
Gladys Watson
Frank Watson

Peggy Watson
Steven Webb
Jimmy Wilkes
Annie Woodard
Patsy Woodard

Sixth Grade

Eileen Ammons
Maxine Ammons
Alan Baker
Eddie Battle
Peggy Bird

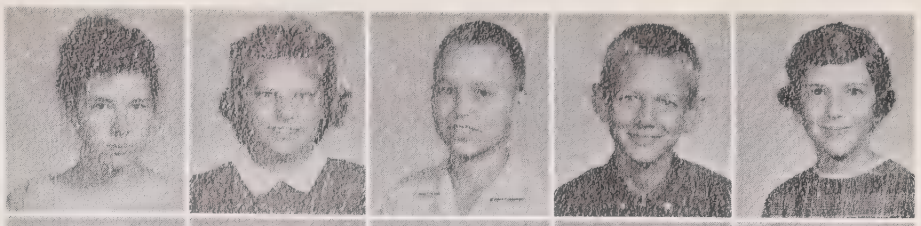

Ellen Bishop
Joyce Bishop
Mary Lou Brown
Anna Bryson
Ethel Bryson

Billy Cline
Jonathan Crisp
Margaret Frady
Randall Frady
Leo Godwin

Sara Griffin
Patsy Hoyle
Eva Nell Keener
Cyndie Kiser
Bobby Long

Leaman Luker
Lucelle Luker
R. A. Luker
Mary Mathis
Marilyn Matus

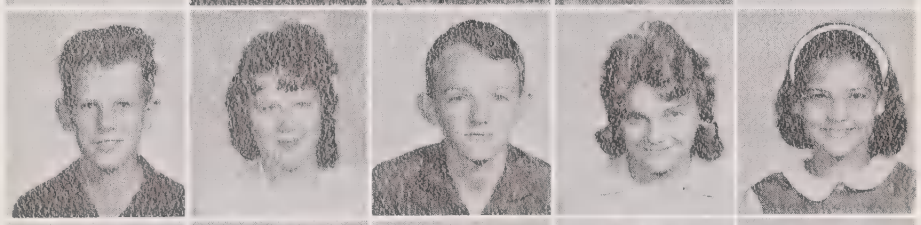

Jeanett Middleton
Joel Monteith
Karen Norton
Billy Parris
Jerry Powell

John Wesley Reece
Nellie Shelton
Louise Shook
Jane Stillwell
Christine Taylor

Clinton Taylor
Eddy Taylor
Elizabeth Taylor
Elsie Taylor
Susie Ulsenheimer

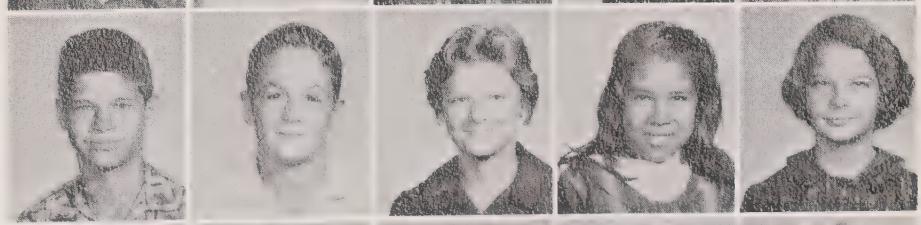

Jewell Wall
Judy Watson
Linda Watson
William Watson
Blenda Webster
Dianne Middleton

Seventh Grade

Marlo Adams
Johnny Ashe
Cynthia Barrett
Margie Bennett
Patsy Bennett

Fred Bishop
Dottie Brown
Carolyn Bryson
Edith Bryson
Norma Jean Bryson

James Bumgarner
Sarah Carter
Teresa Clark
Kathy Coggins
Pam Crawford

Martha Davis
Terry Edwards
Dennis Fox
Lark Godwin
Douglas Golden

L. Z. Hensley
Danny Hirt
Judy Hooper
Sandra Hooper
Ricky Howard

Glana Luker
Leah Muraski
Hutt Nicholson
Jack Pressley
Glenda Prince

Mary Procter
Scott Richmond
Walter Shelton
Helen Sorrells
Cathy Stillwell

Paul Trantham
Kate Vosecky
Eddie Waldroop
Clay Ward
Barbara Webster

Dick Wittekind
Linda Stewart

Eighth Grade

Jimmy Ashe
Johnny Ashe
Lynn Battle
Irene Bennett
Laura Bird

Helen Bishop
Janice Bishop
Martha S. Brown
Evelyn Bryson
Lila J. Bryson

Roberta Carter
Philip Clark
Brenda Claybo
Pat Clayton
Tommy Clayton

Judy Coggins
Eddie Davis
Cecil Dills
Martha Dills
Wiley Henson

Gary Holland
Dianne Hooper
Brenda Hopkins
Donald Hoyle
Helen Hoyle

Terry Kiser
Brenda Lovedahl
Sharon Lovedahl
Glenda Martin
Linda Messer

Barbara Mincey
Doug Moore
Janet Procter
David Purser
Hank Queen

Elizabeth Rochester
Carolyn Shuler
Ruthalene Taylor
James Wall
Bobby Watson

John Watson
Delbert Wilkes
Lenn Wilkes
Marvin Wilkes
Roseanna Williams

Melinda Wiseman
Lorina Young
Virginia Burrell
Mike Fisher
Alma Middleton

December . . .

The girls who have taken home economics know the pleasure and benefit that come from membership in F. H. A.

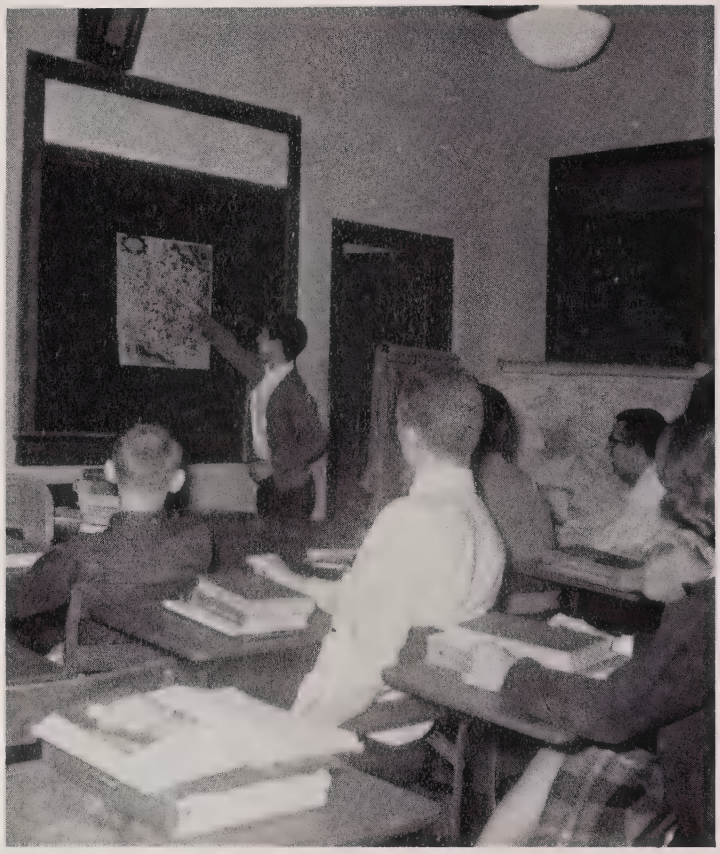

A meeting of the French Club is one of the most enjoyable parts of taking French.

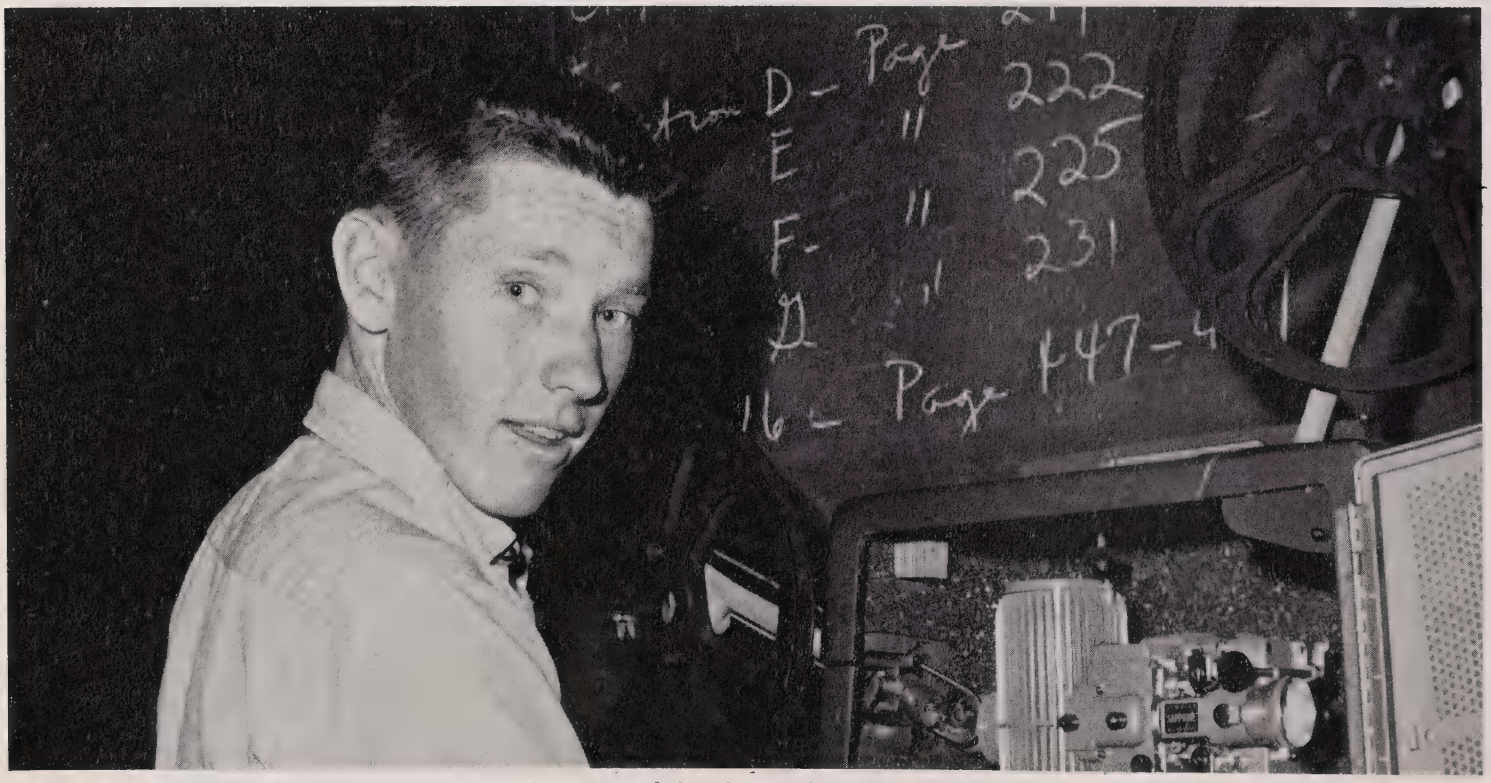

The art of running a projector is just one of the things that members of the Audio-Visual Club learn.

The annual staff gives us an opportunity to try our hand at journalism.

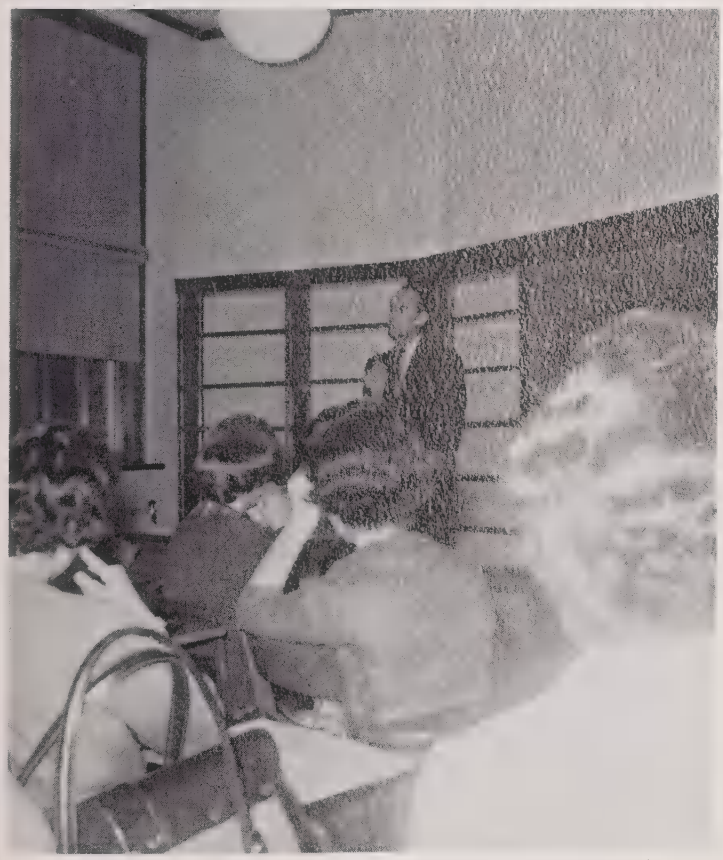

Listening to a guest speaker is always an interesting and informative part of a Health Club meeting.

In Chorus we enjoy ourselves while learning about music.

. . . *is for* Clubs

Our Annual Staff

LEFT ROW: Mary Morgan, Paula Swayngim, Judy McConnell, Ann Edwards, Anna Moore, Carol Monteith

MIDDLE ROW: Frank Brown, Crawford Honeycutt, Maxie Adams, Linda Adams, Martha Constantz, Neville Brown.

RIGHT ROW: Mary Jo Watson, Jane Edwards, Lynda Galloway, Pat Matus, Bruce Wachob, Rodney Leftwich.

FHA

WE ARE THE FUTURE HOMEMAKERS
OF AMERICA

President
Judy
McConnell

Vice
President
Mary
Morgan

Vice
President
Ann
Caldwell

Secretary
Deborah Mincey

Treasurer
Elizabeth Burrell

Parliamentarian
Wanda Moses

Historian
Janice Monteith

Reporter
Delois Ashe

Song Leader
Gay Adams

WE FACE THE FUTURE WITH WARM
COURAGE AND HIGH HOPES

FIRST ROW: Judy McConnell, Ann Edwards, Mary Morgan, Deborah Mincey, DeLois Ashe, Wanda Moses, Janice Monteith, Gay Adams, Paula Swayngim. SECOND ROW: Rosaleen Clark, June Barker, Jane Williams, Teresa Hooper, Linda Wilkes, Shirley Lovedahl, Brenda Saunders, Linda Adams, Clara Sims, Barbara Brown, Sheila Rogers, Ann Nicholson, Bessie M. Ammons, Betty Shook, Joyce Keener, Brenda Owen, Mrs. Hodges, Sponsor. THIRD ROW: Sharon Procter, Rachel Pressley, Dixie Snipes, Ann Clayton, Linda Rogers, Linda Prince, Linda Frady, Gail Stillwell, Pat Laws, Susan Morgan, Jean Vosecky, Virginia Nicholson, Evadean Shook, Martha Constantz, Evelyn Bennett, Katie Pressley, Helen Ammons.

Audio-Visual Club

Blair Stephens

Stephen Moore

Sam Higdon

Larry Waldroop

Jim, Vance, Fayne, Bruce, Russell, Charles, Frank, and Dan.

Blair, Stephen, Sam, Larry, and Mr. Ray.

Mike, Kirk, Tommy, Lee, Neville, Crawford, Darrel, and Rodney.

French Club

ALONG WITH THE LANGUAGE WE
COME TO KNOW -
THE LITERATURE . . .

Mrs. Conrad, Larry, Bruce, DeLois, and Jonnie.

Jonnie Lowe

Larry Waldroop

DeLois Ashe

Bruce Wachob

THE CUSTOMS . . .

Gwendell, Pat, Sam, and Anne.

AND THE ARTS

Jeanette, Lynda, Maxie, and Blair.

Health Club

OFFICERS, right to left: President: Mary Morgan, Vice President: Paula Swayngim, Secretary: Mary Jo Watson, Treasurer: Anna Moore, Program Chairman: Judy McConnell.

Left to right, FIRST ROW: Linda Adams, Ann Nicholson, Virginia Nicholson, Jean Barker, Linda R. Rogers, Judy Ball, Delois Ashe. SECOND ROW: Gayle Rhodes, Wanda Moses, Carline Keener, Martha Constantz, Ann Clayton, Melanie Wittekind, Maxie Adams, Rosaleen Clark. THIRD ROW: Janice Monteith, Sandra Battle, Deborah Mincey, Sheila Rogers, Barbara Brown, Linda M. Rogers, Linda Frady, Joyce Keener. FOURTH ROW: Mrs. Clayton, Brenda Watson, Ann Edwards, Carol Williams, Helen Ammons, Linda Bumgarner, Shirley Lovedahl, Susan Morgan. FIFTH ROW: Lee Farmer, Yvonne Hooper, Joyce Young, Betty Shook, Ruth Parris, Evelyn Bennett, Teresa Hooper, Linda Wilkes, Gladys Young, Janette Fox, Lynda Galloway, Pat Matus, SIXTH ROW: Tracy Hooper, Sam Higdon, Keith Queen, Rodney Leftwich, David Wike, Kirk Hooper, Ronnie Stephens, John Holden, Michael McCracken, Larry Waldroop.

Senior High Chorus

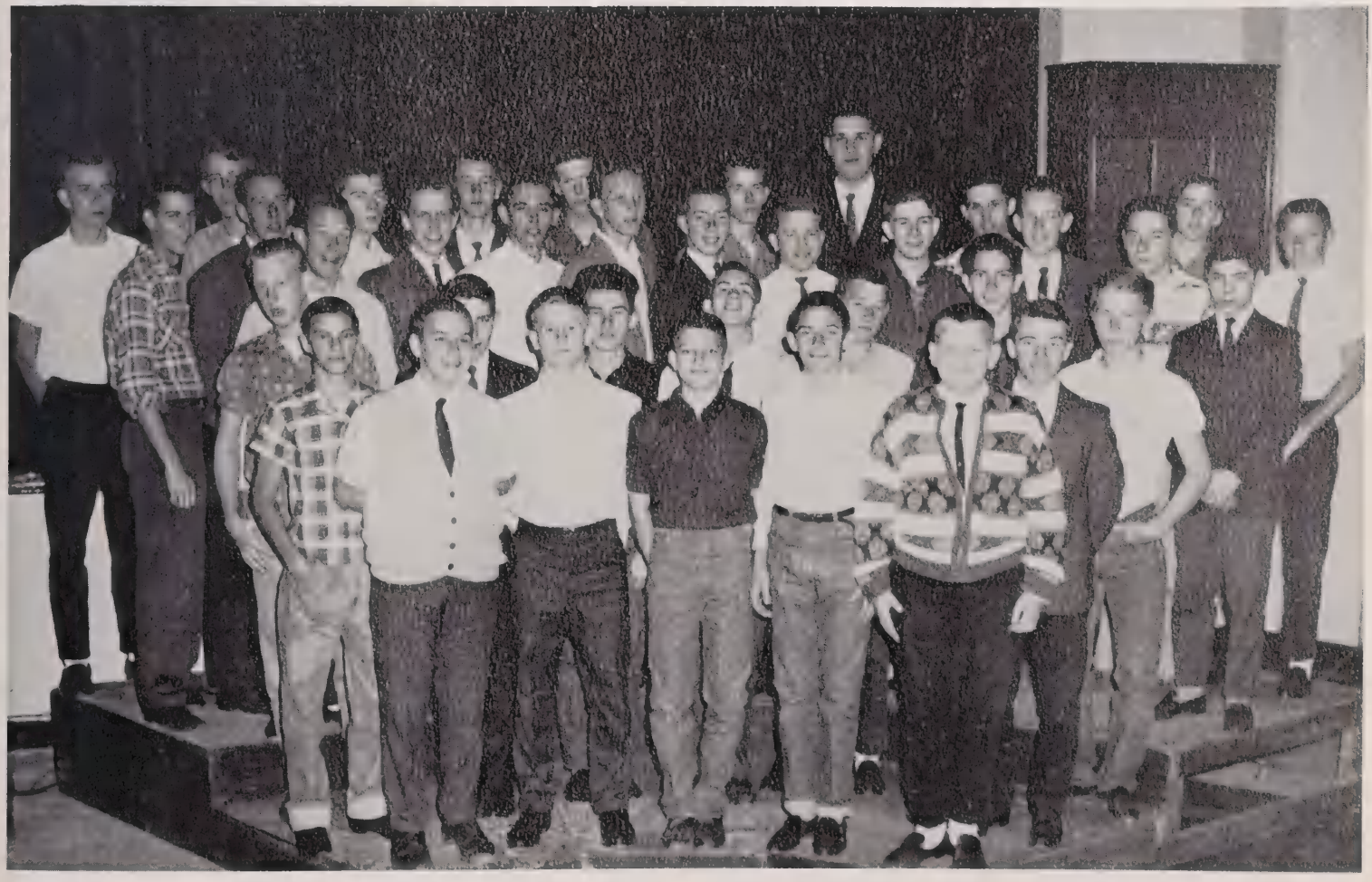

DIRECTED BY MRS. ALICE EDDINS

Junior High Chorus

DIRECTED BY MRS. ALICE EDDINS

PAULA

ANN

MARY, CHIEF

MARY JO

★ CHEERLEADERS ★

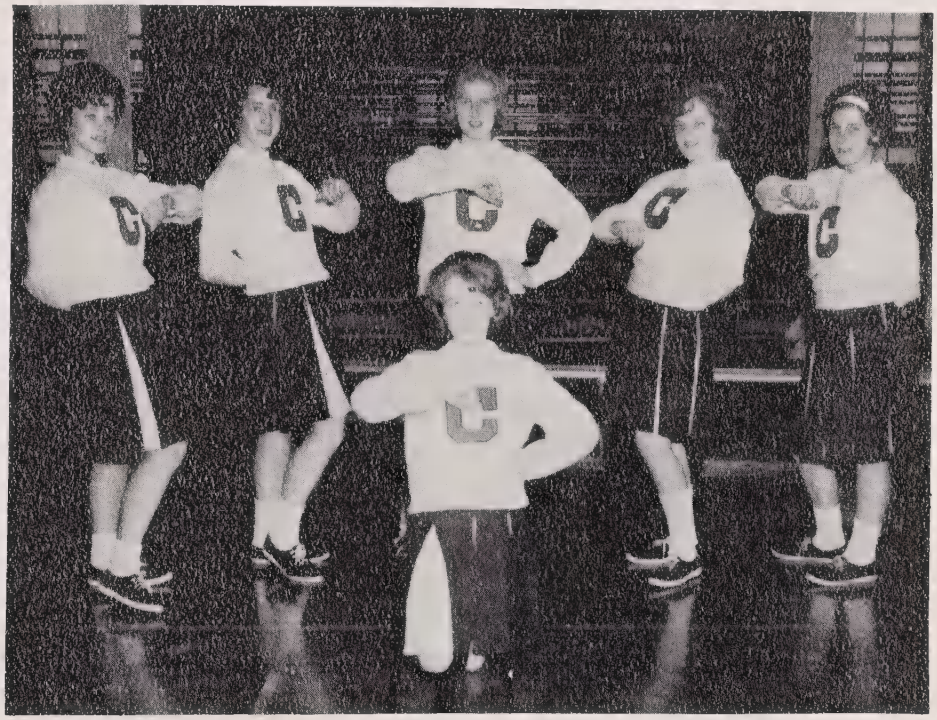

DEBORAH

JUDY

JUNIOR VARSITY: Martha, Brenda, Mary, Chief; Lynn, Susan, and Gail

MAXIE

BARBARA

LYNDA

January . . .

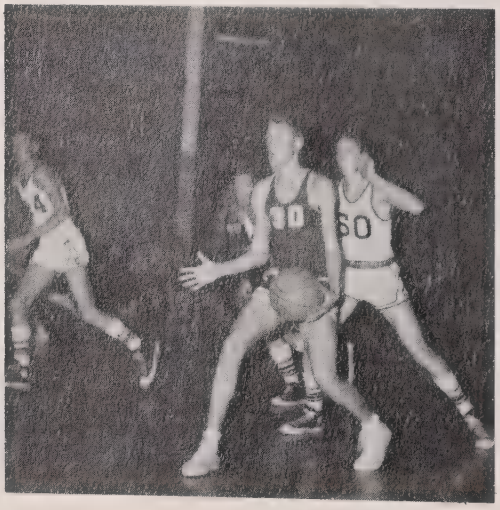

. . . *is for* *Athletics*

Ronnie; Scorekeeper, Russell, Larry, Chip, Blair, Ray, Gene, Charlie, Clifford, Sam, Gary, Jim, Wayne, Asst. Mgr.; Coach Hicks, and Neville, Manager.

Varsity

"What do you mean you don't take wooden nickels?"

"One more call like that, Reff, and . . . "

Jim, Frank, Stephen, Don, Vance, Charlie, Marshall, Pat, Captain; Dan, Buck, Tommy; BACK: Ronnie, Scorekeeper; Neville, Mgr., Coach Griffin, Bubbles, Asst. Mgr.

Junior Varsity

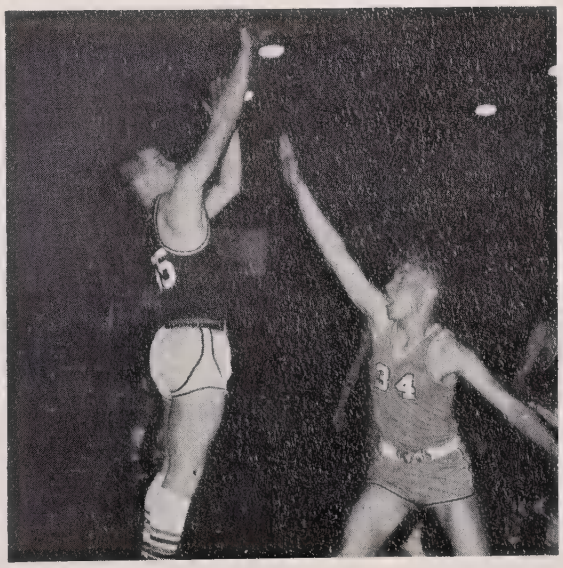

Swish

Eagle soars,
Rebel scores.

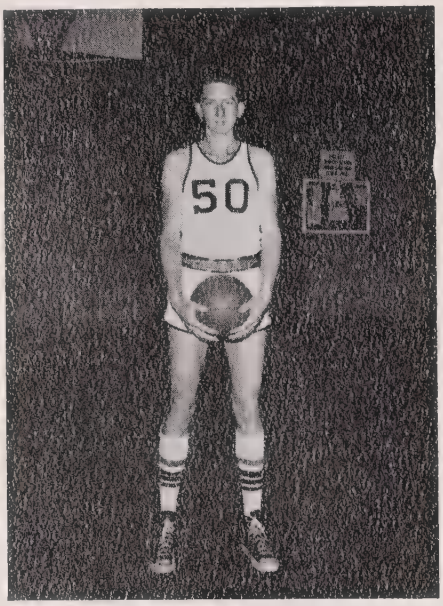

"LITTLE UN"

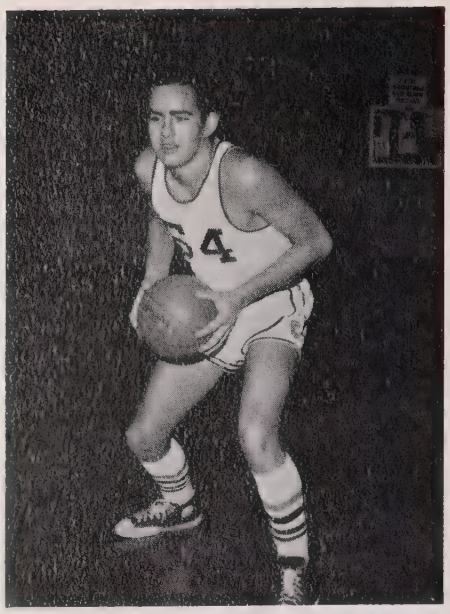

LARRY

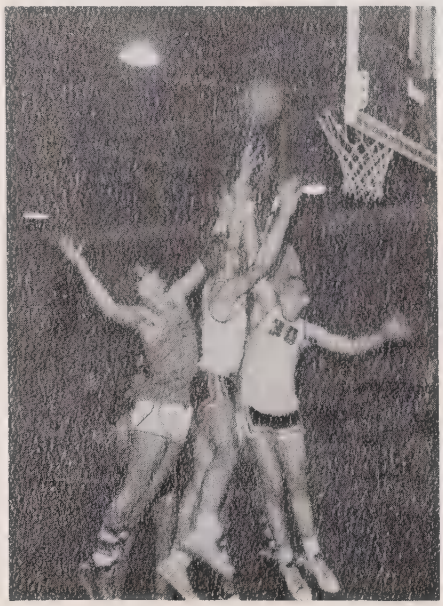

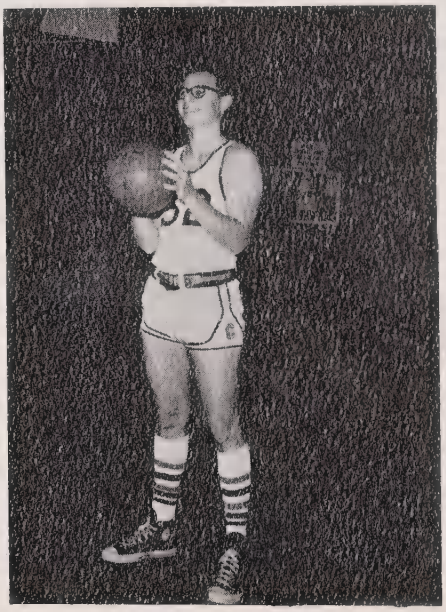

CHIP; CO-CAPT.

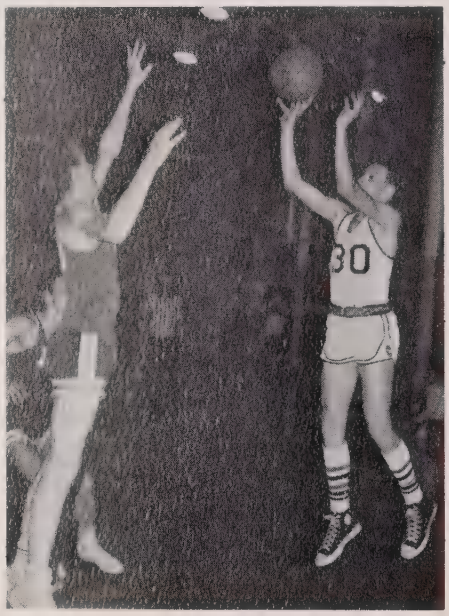

JIM

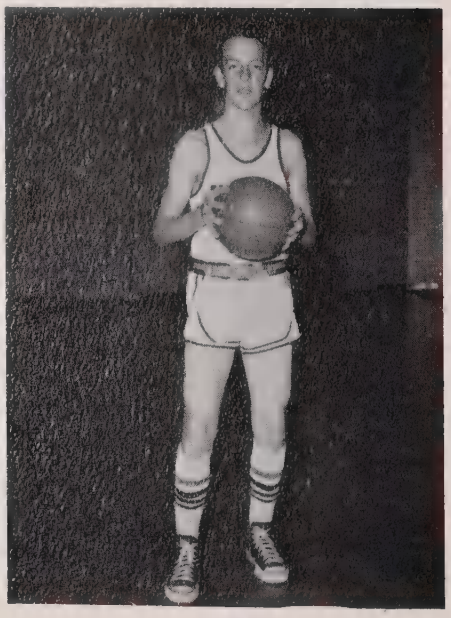

GARY

BLAIR

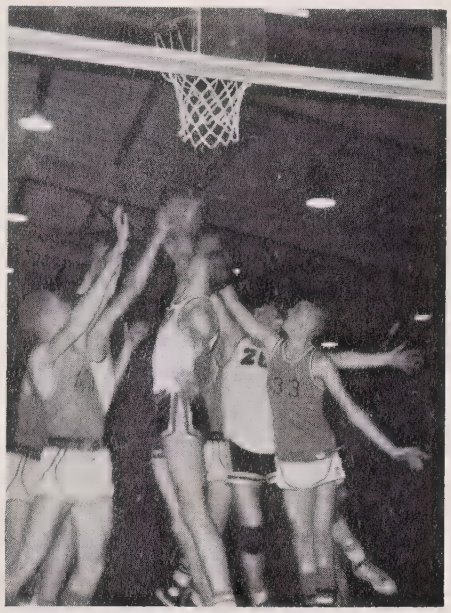

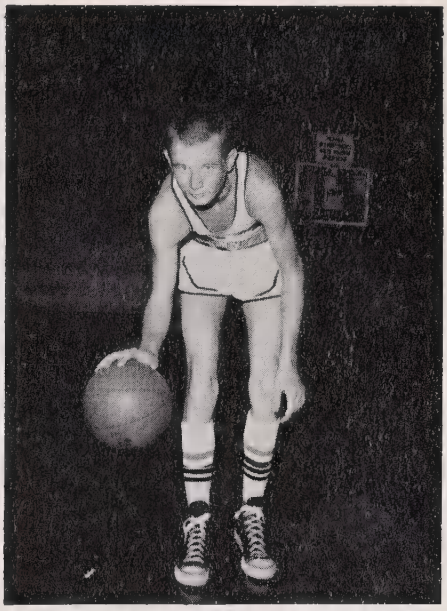

CHARLIE

RUSSELL

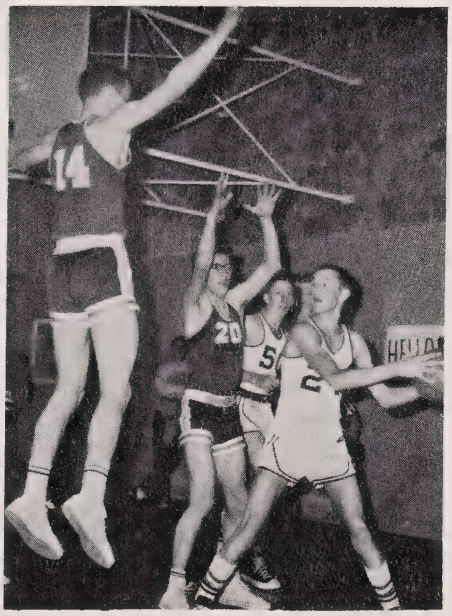

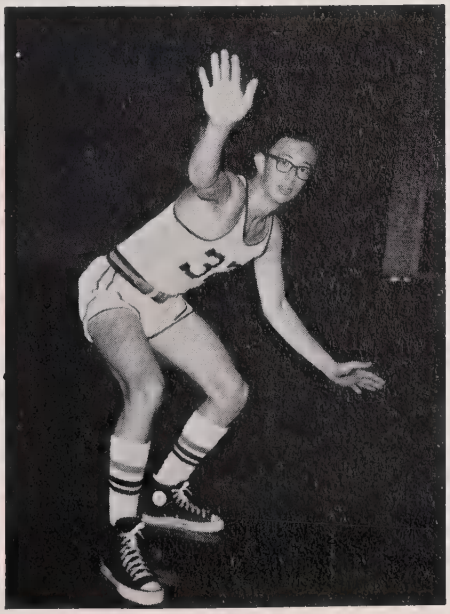

SAM

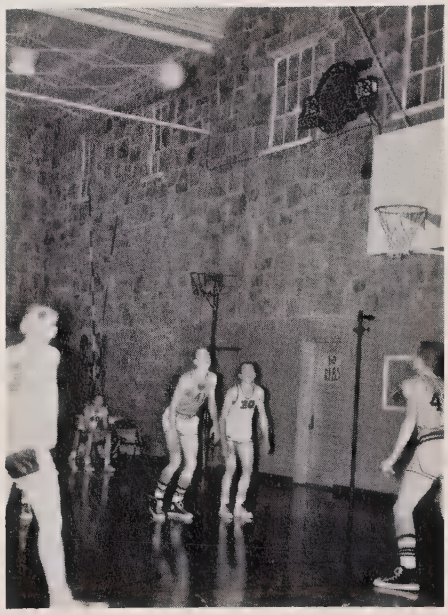

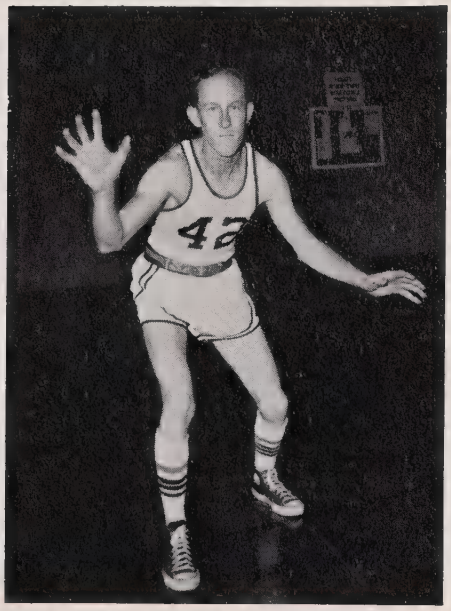

RAY; CO-CAPT.

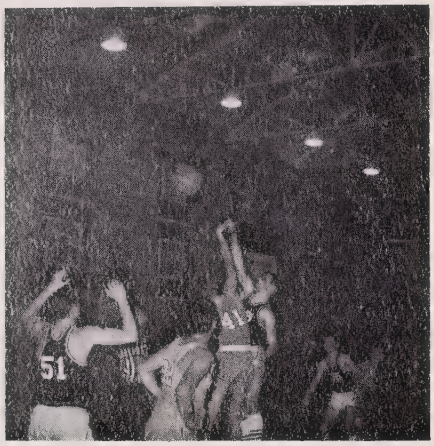
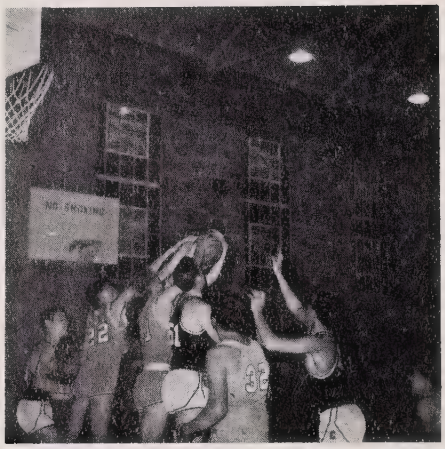

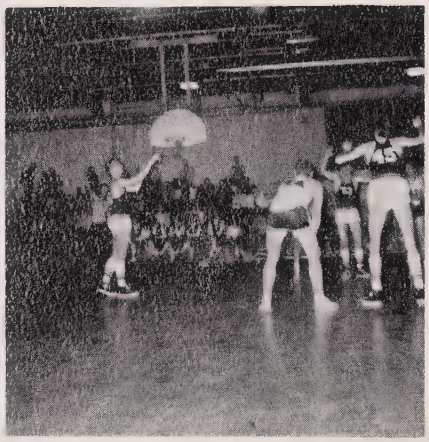
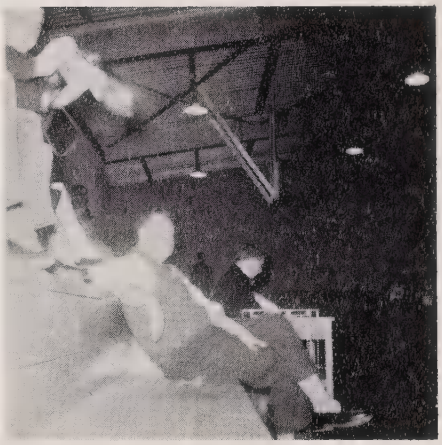

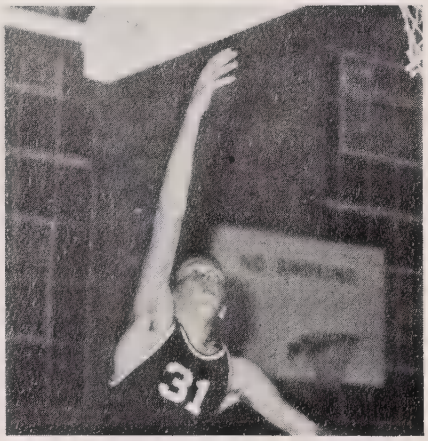

Action

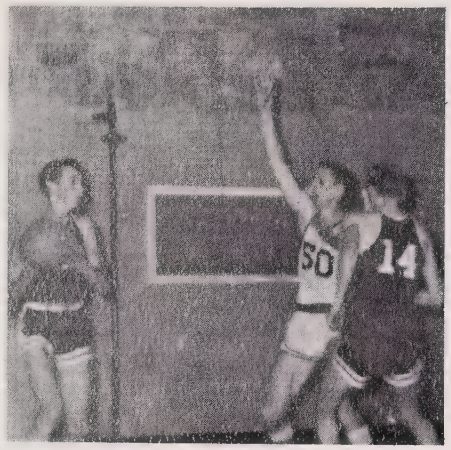

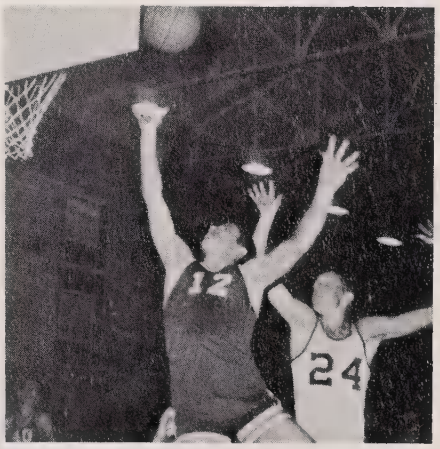

Action

February . . .

HOMECOMING, FEBRUARY 7,

An Exciting Night for MISS REBEL

and Her Court

Carol Monteith, escorted by David Wike;
Teresa Hooper, escorted by David Hopkins;
Anna Moore. escorted by Tracy Hooper;
Sheila Rogers, escorted by Gene Long;
Susan Morgan, escorted by Pat Matus

While Bruce calls for a John Paul -

Tracy talks to the queen;

Miss Senior has that far-away look;

Pat claims a dance with Susan;

and the rest of us Rebels twist the night away.

. . . *is for* *Sweethearts*

Our Sweethearts

MISS FRESHMAN
Susan Morgan

MISS SENIOR
Carol Monteith

MISS REBEL
Anna Moore

MISS JUNIOR
Teresa Hooper

MISS SOPHOMORE
Sheila Rogers

We Present

Miss Rebel,

ANNA MOORE

Miss Senior,

CAROL MONTEITH

Miss Junior,

TERESA HOOPER

Miss Sophomore,

SHEILA ROGERS

Miss Freshman,

SUSAN MORGAN

March . . .

MEMORIES OF:

The election of the 1964 Student Council officers, the heated campaigns, and the final victories,

The Sadie Hawkins Day Social, given in co-operation with the Junior Class,

and the dedication and raising of our new flag.

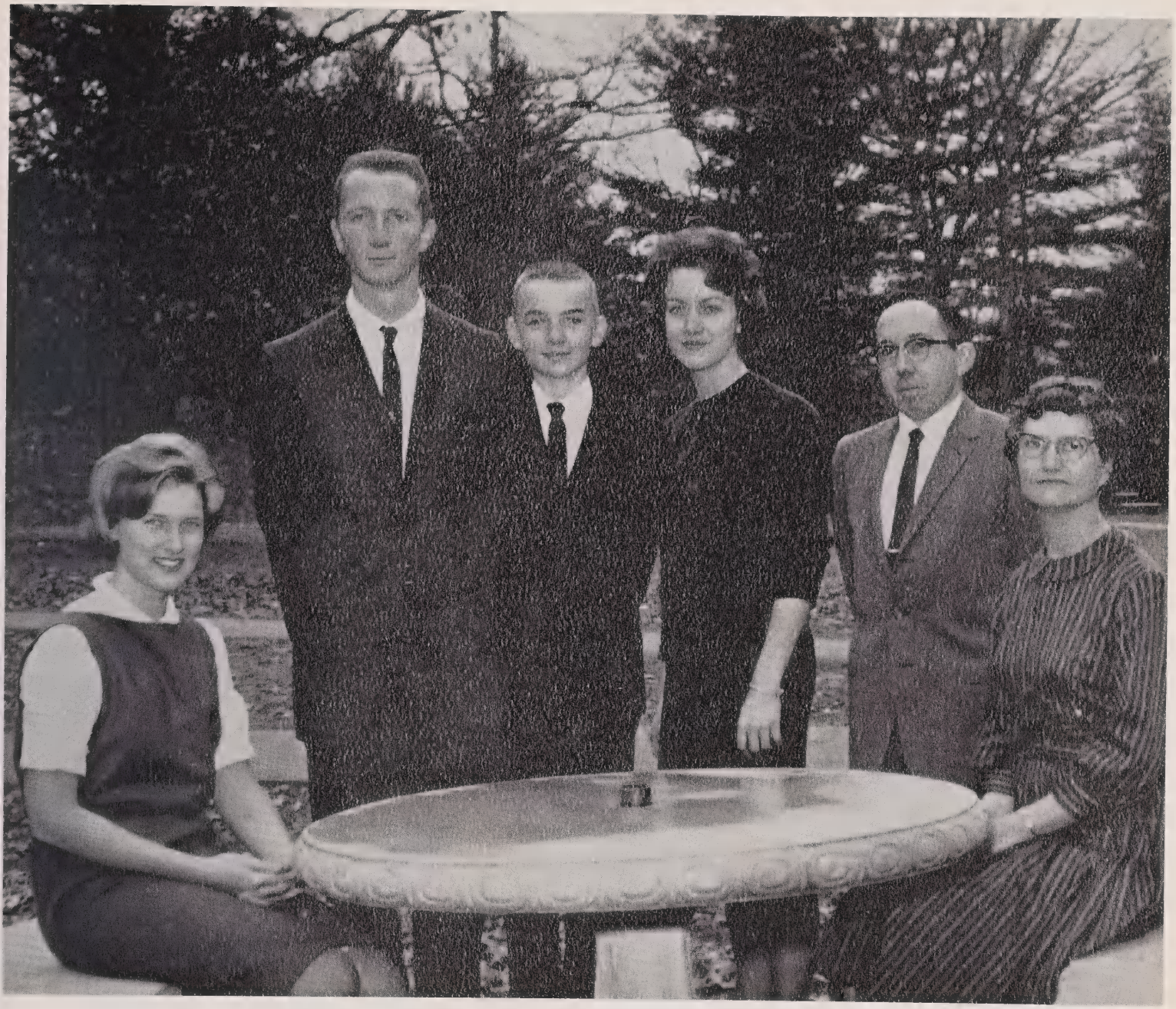

STUDENT COUNCIL OFFICERS:

President: MARY MORGAN
Vice President: BLAIR STEPHENS
Secretary: BRUCE WACHOB
Treasurer: ANNA MOORE

Under capable leadership, the Student Council has sponsored many activities this year including the procurement of an American flag that was flown over the United States Capitol, the annual street dance, the printing of a school handbook, a Christmas project, Homecoming, and several socials.

. . . *is for* *Student Council*

Student Council Members,

SENIORS: Paula Swayngim, Evelyn Bennett, Keith Queen, Kirk Hooper, Mary Jo Watson

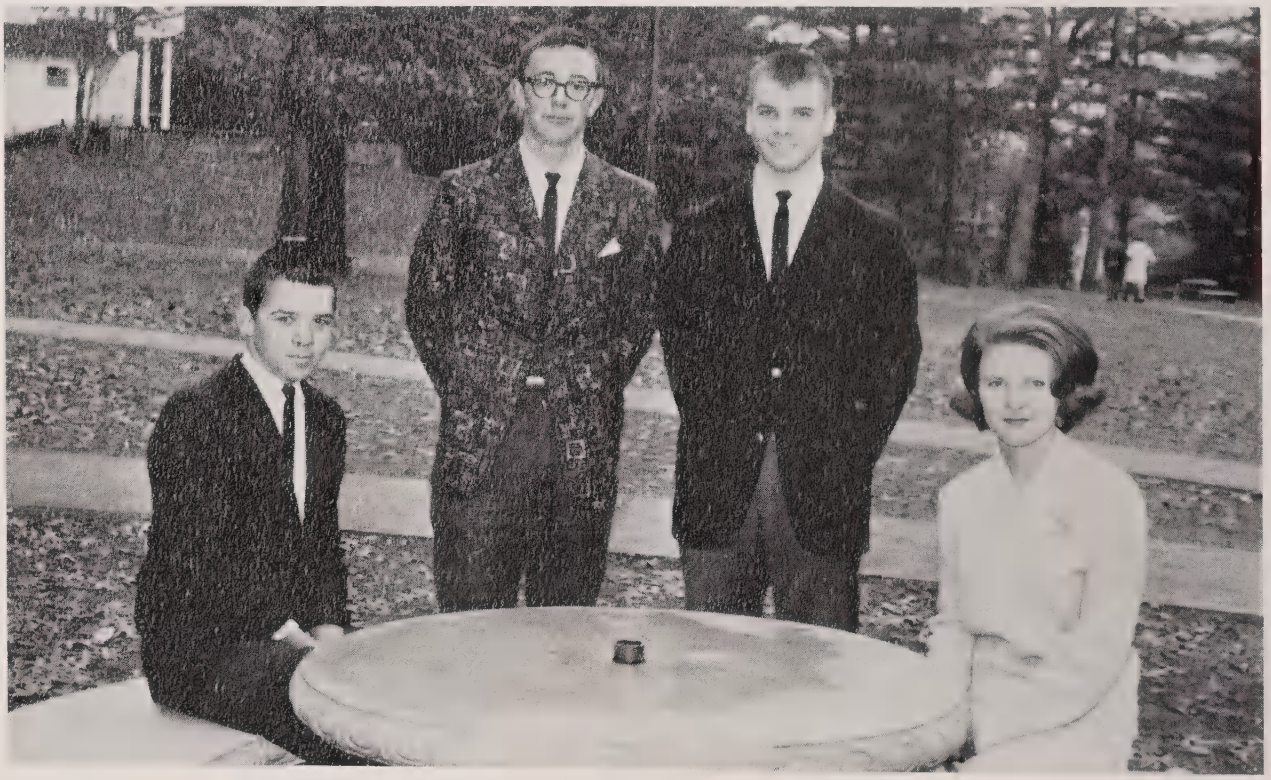

JUNIORS: Lee Farmer, Sam Higdon, Pat Matus, Maxie Adams

Our Representatives . . .

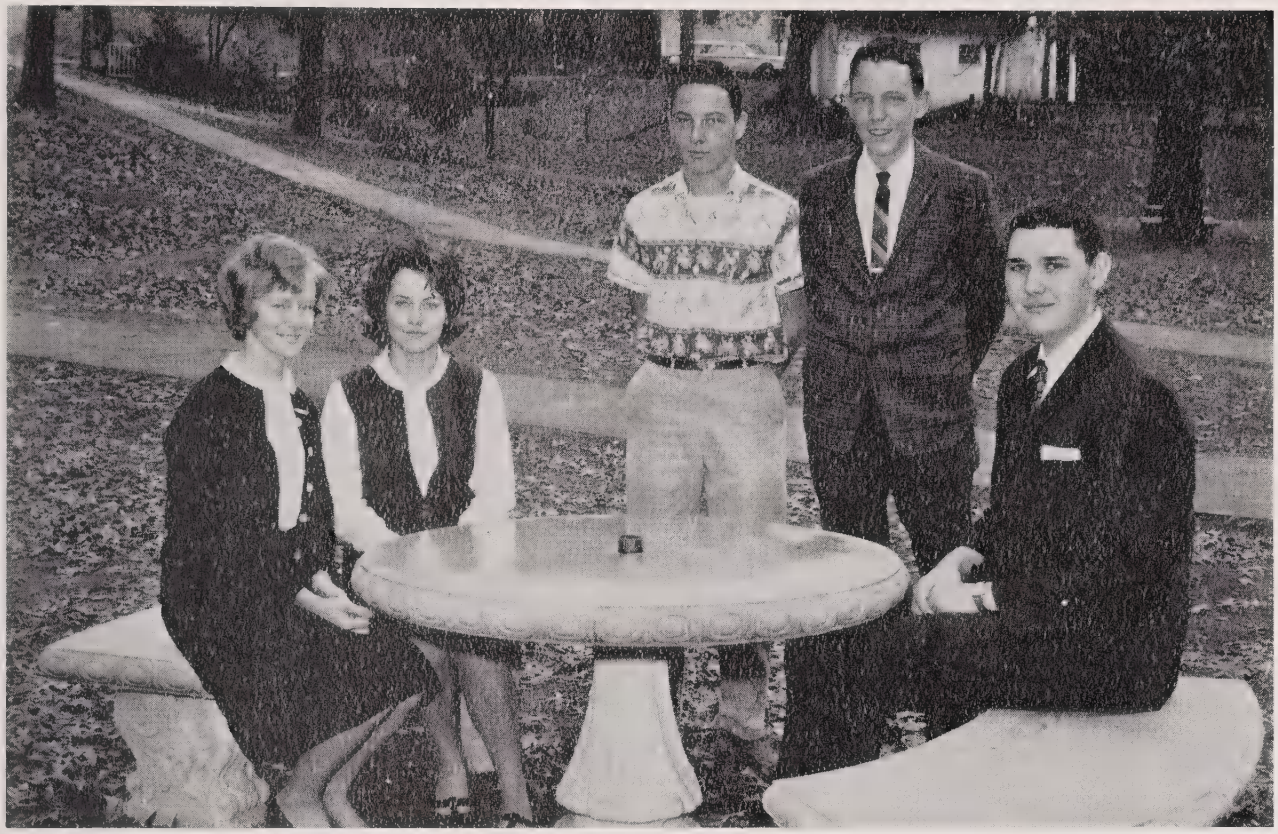

SOPHOMORES:

Janice Monteith
Sheila Rogers
Fayne Aldridge

Mike Martin
Danny Jones

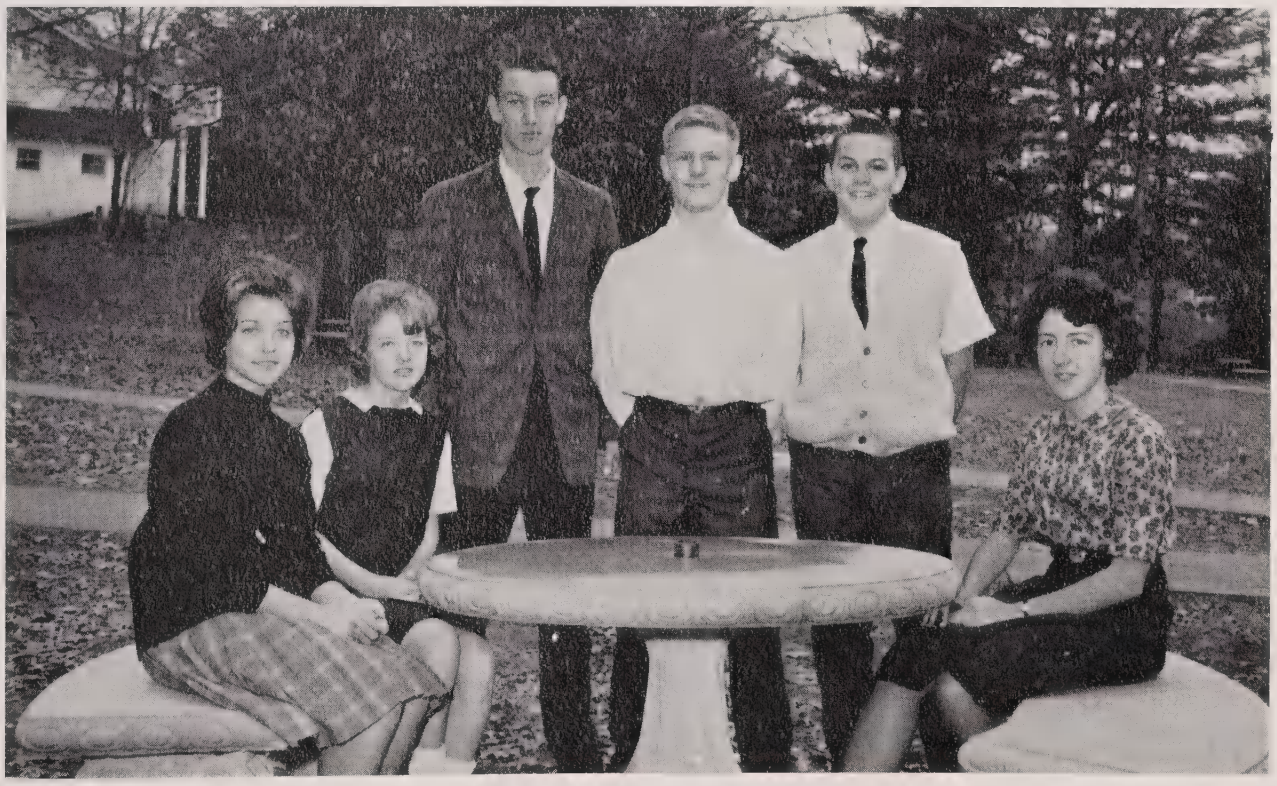

FRESHMEN:

Martha Constantz
Gail Stillwell
Vance Moore

Dan Killian
Bruce McCracken
Brenda Watson

April . . .

THE OLD ENGLISH "C" is awarded to students who have earned the required number of points from extracurricular activities. One of the highest honors bestowed upon students, the Old English Letter, which is given by the Student Council, is presented on the annual Awards Day.

This year for the first time, there are four English Honors classes, taught by Miss Lachmund.

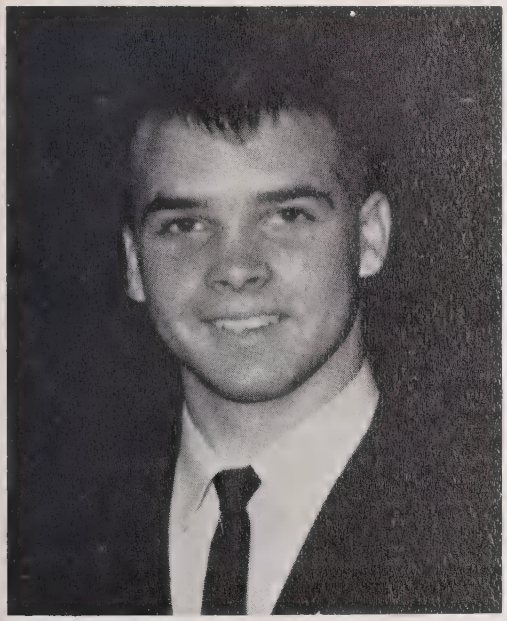

PAT MATUS - The winner of the Presidency of the district Editors' Round Table.

BRENDA SAUNDERS - The winner of the Betty Crocker Contest.

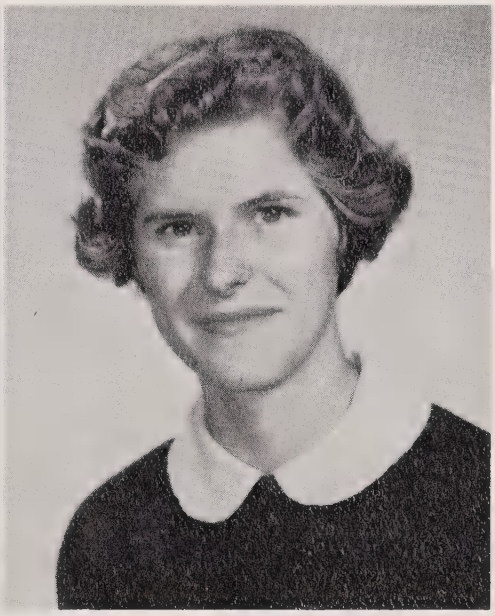

JANE EDWARDS - The winner of the Bausch and Lomb Science Award.

. . . is for *Honors*

JANE EDWARDS

LYNDA GALLOWAY

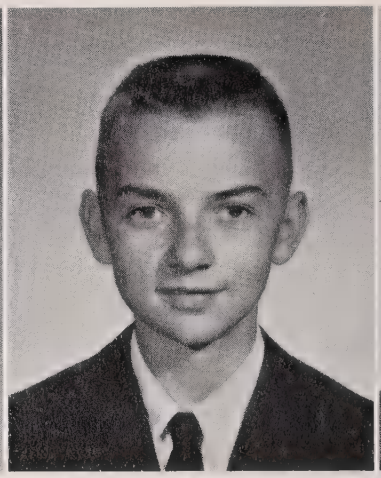

BRUCE WACHOB

JONNIE LOWE

Honor Roll

DEBORAH MINCEY

JANICE MONTEITH

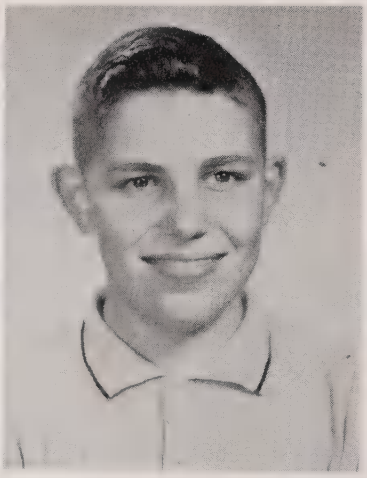

FRANK BROWN

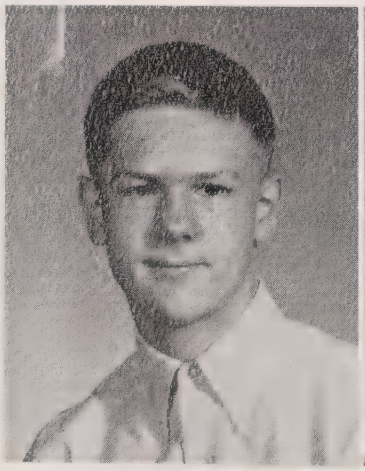

DAN KILLIAN

JEANNE VOSECKY

BRENDA WATSON

MELANIE WITTEKIND

The students eligible for the REBEL Honor Roll have maintained a 93 or better average throughout high school and to the mid-term of the present year Also, they are taking the courses which meet the criteria for graduating with scholastic honors.

The marshals are the five juniors with the highest averages through the fifth grading period. Jane Edwards, Anna Moore, Mary Morgan, Mary Jo Watson, and Barbara Moses, who graduated in the summer, were marshals for the 1963 graduation exercises.

May . . .

SENIOR CLASS MASCOTS

Mascots - David Clayton and Brenda Wheatley, shown holding up a six and a four, are a reminder to the Seniors that their high school career is rapidly drawing to an end.

We'll Always Remember

The hectic preparation for our first Junior-Senior.

The Senior play.

Raising money at ballgames for our Senior trip.

And finally after four years of waiting and working - Washington.

. . . is for Seniors

Best Personality

Keith Queen

Anna Moore

Most Popular

Mary Morgan

Tracy Hooper

Best All Around

David Wike

Ann Clayton

Most School Spirit

Neville Brown

Linda Adams

Cutest

Linda Rogers

Charles Moore

Most Talented

Ronnie Stephens

Evelyn Bennett

Most Likely to Succeed

Rodney Leftwich

Mary Jo Watson

Wittiest

Barbara Brown

Kirk Hooper

Most Athletic

Carol Monteith

Joe Hooper

Neatest

Gene Long

Paula Swayngim

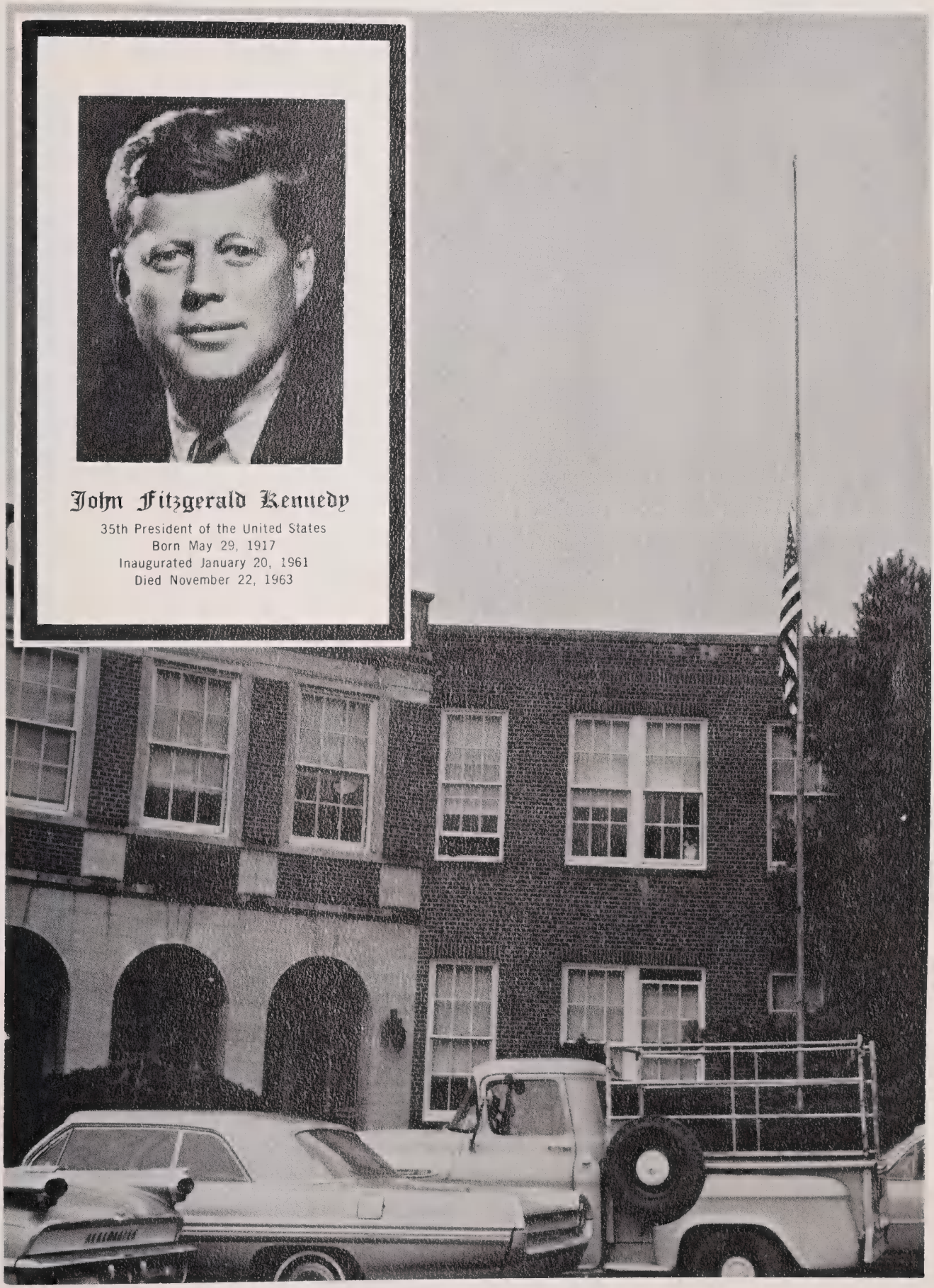

The flag at half-mast bore mute testimony of our grief as our school observed thirty days of mourning at the death of President Kennedy.

Genus Lopus

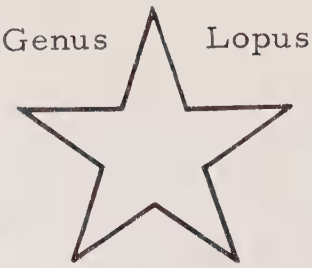

Fortes Adiuvat Fortuna

Compliments of

RIVERWOOD CRAFT SHOP

Dillsboro, N. C.

A Friend of the School

Compliments of

SYLVA PHARMACY

Compliments of

DR. W. J. DURR

MASHBURN'S SHOE SHOP

Sylva, N. C.

It's Like New When We Are Through

CAROLINA BARBER SHOP

Corner of Mill and Spring

JUNIOR ASHE
Owner

Compliments of

SKYLAND TEXTILE COMPANY

Compliments of

A FRIEND

CHEROKEE SUPPLY AND DEVELOPMENT CO.

Roofing, Siding, Storm Window, and Door Specialists

586-4582

Compliments of

1ST UNION NATIONAL BANK

of

Sylva

NANTAHALA POWER AND LIGHT COMPANY

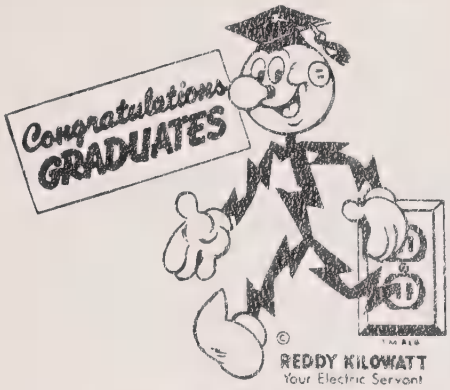

WESTERN CAROLINA INSURANCE AGENCY

J. E. "TOMMY" THOMPSON

586-4112

HOLLIFIELD JEWELERS

Keepsake Diamonds

Sylva, North Carolina

586-4274

JACKSON FURNITURE COMPANY

A Complete Line of Home Furnishings

"Home of Better Values"

586-2015

Sylva, N. C.

BELK'S

HOOPER'S DRUG STORE

586-2213

Sylva, North Carolina

STOVALL'S

5¢ and 10¢

Next to First Union National Bank

EAGLE'S

5 & 10

Sylva's Largest Variety Store

Compliments of

ALLISON'S INC.

TOWNE SHOPPE

Ladies Exclusive Ready-to-Wear

SCHULMAN'S

Style Center of Sylva

Sylva, N. C.

Compliments of

BLUE RIBBON SHOE SHOP

Compliments of

CAMPBELL ELECTRIC COMPANY

Compliments of

MOODY FUNERAL HOME

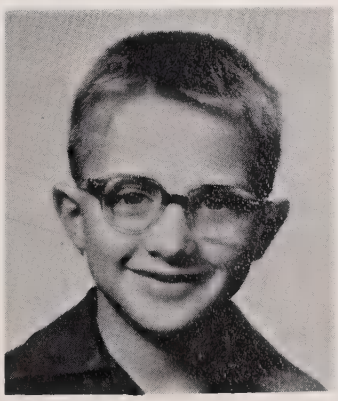

TOWN HOUSE MOTOR COURT

Highways 19A and 23

Sylva, N. C.

Compliments of

HIGH HAMPTON INN AND COUNTRY CLUB

MEAD CORPORATION

MEAD board

SYLVA DIVISION

Compliments of

KIRK-DAVIS CHEVROLET COMPANY, INC.

Compliments of

THE COFFEE SHOP

Sylva, N. C.

Compliments of

HENSLEY & HOOPER TIRE CO.

Sylva, N. C.

586-2619

LON HARRIS

Trucks for Hire

Sand and Gravel for Sale

Two D-6 Bulldozers

Compliments of

SYLVA FLOWER SHOP

Compliments of

ROGER'S ESSO

Compliments of

SYLVA TIRE COMPANY

THE BROWN CO.

Groceries
Feed - Notions

Cullowhee

W. B. DILLARD CONSTRUCTION CO.

General Contractor

Residential

Commercial Construction

Grading - Concrete Work

586-2131

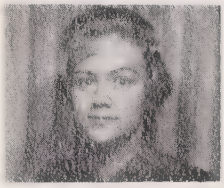

LEADER DEPARTMENT STORE

With Self-Service Shoe Department

Sylva

WALKER'S CLEANERS

Maytag
Kwik Wash

LEE WALKER
Owner

586-4210

MORGAN BROTHERS, INC.

Candy - Cigars

HUB'S AUTO SERVICE

General Repairs

586-4881

Cullowhee Road

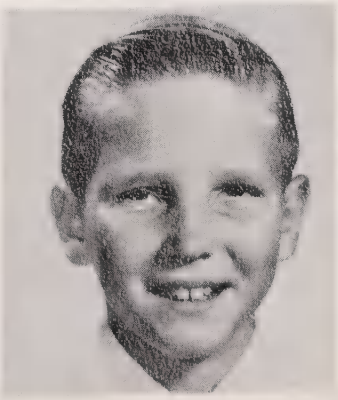

Compliments of

HOOPER MOTOR CO.

Buick - Pontiac

CAGLE'S AUTO AND TEXACO SERVICE

Complete Repairs

CARL CAGLE, JR.

MOM LIKES PET

for the goodness kids get---

KIDS LIKE PET

for the flavor---

YOU BET---

IT'S

PET®
DAIRY PRODUCTS

C. C. PEARCE, III

Vice-Pres. and Gen. Mgr.

PEARCE • YOUNG • ANGEL CO.

SERVICE FOOD DISTRIBUTORS

P.O. Box 252, 109 Roberts St., Asheville, N. C.

Telephone 252-6751

Compliments of

WILSON & DILLARD TIRE COMPANY

586-4810

THE VILLAGE STORE

Austin Hooper

293-9411

Cullowhee

Compliments of

THE TOWNHOUSE

Compliments of

THE COLLEGE SHOP

WILSON INSURANCE - REAL ESTATE

Main Street
586-2010
Sylva

MODERN BEAUTY SHOP

Annette Caldwell
Genevieve Crain

586-4324
Sylva

SYLVA COAL AND LUMBER COMPANY

Building Materials

and

Hardware Store

Compliments of

JACKSON COUNTY SAVINGS AND LOAN ASSOCIATION

Sylva

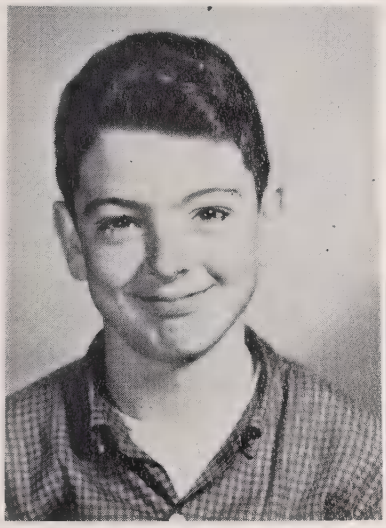

MOUNTAIN REALTY COMPANY

Cashiers, N. C.

COGDILL MOTOR

RAY COGDILL, President

MAJOR ALLISON, Secretary, Treasurer

Established 1931

SYLVA SPORTS MART

Fishing - Hunting - Camping

Athletic Equipment

BILL SHULER HARRY OWEN

A Friend

of the

School

Compliments of

PARKER LUMBER COMPANY

293-4202

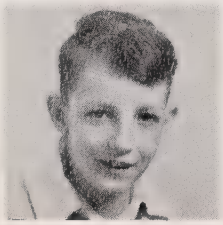

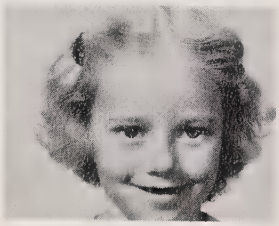

BOWER'S DEPARTMENT STORE

Household Goods
Clothing

Sylva, N. C.

THE BOOK STORE

Gifts - Cards
Party Goods

586-2310

Main Street

ANDY & RAY PARKER USED CARS

Insurance

Checking Account

4% on Savings Account

CITIZENS BANK & TRUST COMPANY

Sylva - Cullowhee - Andrews - Murphey - Robbinsville
Hayesville

MEMBER
FEDERAL DEPOSIT INSURANCE CORPORATION

$10,000.00 Maximum Insurance for Each Depositor $10,000.00

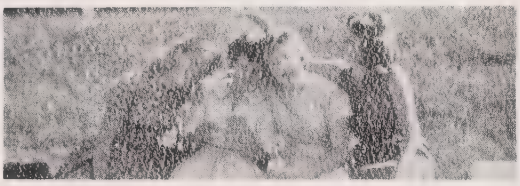

MASSIE FURNITURE COMPANY

"Furniture for the Entire House"

QUEEN'S BEAUTY SHOP

Sylva, N. C.

Phone 586-2317

Compliments of

W. C. HENNESSEE LUMBER CO.

Sylva, N. C.

JANE & DOT'S FLOWER SHOP

Your F. T. D. Florist Serving You for 18 Years

Phone 586-2214

Read the SYLVA HERALD

A Booster of the REBELS

Phone 586-2611

Compliments of

DR. D. M. RAMSEY

Sylva
North Carolina

BOOSTERS

Elsie's
Monteith, Coward, and Coward
Rolling Green Motel
Jackson Home Improving Company
Johnny Watson's T. V. Service
C & R Furniture Company
Lyons Auto Service
J. C. Smith - T. V. -Radio Service
Candler Cook
Russell's Grocery
Twin Barber Shop
Twin Beauty Shop
Cullowhee Beauty Salon
Charlie McConnell
Bud Greene
Lib, Johnny, and Damon Sims
Ben Denton
Ed Stephens
Lester Bryson
Cullowhee Hi-Way Station
Mr. and Mrs. Ray Faircloth
Beck's Shell Station

Compliments of

L&C WIKE

ESSO

Compliments of

WIKE'S SERVICE STATION

WMSJ--Your MOUNTAIN EMPIRE STATION

5000 Watts at 1480

586-2221

CULLOWHEE GARAGE

We Repair Anything

Open From 8-6

ODELL PRESSLEY

293-2188

Compliments of

O. D. MOSES

Compliments of

HOOPER'S GROCERY AND SERVICE STATION

COLLEGE GULF STATION

Most Modern Service Station in WNC

Carl Hopkins

OAKMONT LODGE

Owned and Operated by Mr. and Mrs. George J. Stewart

Cashiers

FRED SMITH APPLIANCES

Kelvinator
Zenith TV's
Radios
Sunbeam

C. L. THOMPSON PRODUCE COMPANY

Operated by Shirley Pressley, Jr.

MOUNTAIN HOME MOTEL

Cashiers

Compliments of

CULLOWHEE LAUNDROMAT

MOSS GENERAL STORE

293-2281

Cullowhee

Compliments of

JOHN F. RIECKELMAN

Real Estate Cashiers

DRINK

FANTA

FANTASTICALLY FLAVORFUL!

Orange, Grapefruit, Root Beer, Grape, Strawberry

Bottled and Distributed by

COCA-COLA BOTTLING COMPANY, Asheville, N. C.

YOUR FRIENDS AT BALFOUR

The Craftsmen who made Your
Class Ring a Masterpiece
and

ALBERT BEALLE — JOHN BRUCE
219 Magnolia
Statesville, North Carolina

Join in Sending Their

Congratulations and Best Wishes
TO A GREAT CLASS IN A FINE SCHOOL

L. G. Balfour Company

ATTLEBORO / MASSACHUSETTS

CLASS RINGS AND PINS • CLUB INSIGNIA • MEDALS • TROPHIES
PLAQUES • DIPLOMAS • COMMENCEMENT INVITATIONS

PROFESSIONAL DRUG STORE

Purity
Accuracy

586-2413

Sylva, N. C.

RUTH ANN SHOPE

You Will Find
Famous
Manhattan
Blouses and
Junior Dresses

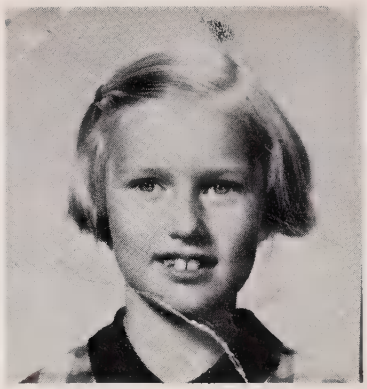

SYLVA-EASTGATE PHARMACY

Prescriptions
Snack Bar
Cosmetics

SYLVA HIWAY SERVICE STATION

Owned by
DAVE
STEPHENS

Compliments
of

THE
PARKWAY

Compliments of
ENSLEY'S
STORE

586-2818

CLARK'S AUTO PARTS

586-4357

Sylva,
North Carolina

COPE CREEK SERVICE STATION

Gas - Oil

Manager
CLARENCE
CODY

Compliments
of

F & P
SUPERMARKET

BUILDERS SUPPLY AND LUMBER CO.

586-2310

Sylva
North Carolina

THE REBEL

Restaurant
and Drive-In

Owned and
Operated by

THAD DIETZ

Compliments
of

PAINTER'S
CHAIN SAW
& EQUIPMENT

586-2551

Compliments
of

BALSAM SHELL
SERVICE
STATION

Compliments
of

ROBERTSON'S
SUPPLY CO.

Complete Line
Building
Supplies
Coal
Furniture

JARRETT HOUSE

Dillsboro, N. C.

Country Ham and
Chicken Dinners
Comfortable Rooms

586-9164

Compliments
of

SYLVA
POWER SAW
CO.

HARRIS SUPERETTE

Operated by
Mr. and Mrs.
B. E. Harris

TAYLOR PUBLISHING COMPANY
"The World's Best Yearbooks Are Taylor-made"

TAYLOR-MADE
YEARBOOKS
DALLAS